Newmarket News

Wednesday June 27, 2012 www.newmarket-news.co.uk Part of the Cambridge News series 50p where sold

germanwings
STANSTED TO COLOGNE, HANOVER AND STUTTGART.
From £19.99* INCLUDING taxes and fees
www.germanwings.com

FREE CHIPS

for 100 readers from Central Fish Bar page 4

INSIDE DON'T MISS YOUR 20-PAGE LOCAL PROPERTY PULLOUT

Bid to save old school for sports

HUNDREDS of sportsmen and women will carry on using Scaltback Middle School's facilities if a proposal submitted for the site is successful.

Newmarket Rugby Union Football Club (NRUFC) and Anglia Community Leisure (ACL) have put forward a joint proposal for the site, which will be left vacant by the closure of the school in the summer as part of the reorganisation of education in Suffolk.

Suffolk County Council proposed four options as a basis for discussion for the Scaltback and St Felix middle school sites involving a mixture of between 100 and 300 homes, employment space and land for community usage.

The NRUFC and ACL proposal would see the Scaltback site turned into a community sports and activity facility for clubs and members of the public. The site's facilities are

JENNIE BAKER

currently used by 15 NRUFC teams made up of about 350 adults and children, two badminton clubs which collectively have about 80 members, as many as 70 members of the Newmarket Joggers aged between 6 and 15 and the Galaxy Big Band.

ACL hopes to take over the running of the school building, including the sports hall and changing rooms, from September when it believes the county council will have left the site.

A second funding-dependent phase of its plans would see the sports hall and store refurbished to include sports courts and the existing changing rooms would also be done up.

Fitness equipment would be moved into what is currently the school's kitchen to create a training room.

An indoor soft play area would also be created which would feature a large activity frame in the school's

Turn to page 11

GOLDEN DAYS: Fun on the Burwell Carnival parade Picture: Richard Patterson 837347

p2

Olympic fever takes hold at 25th Burwell Carnival

Revved up for motor show

FAMILIES flooded into Newmarket for the Two Counties Motor Show on Sunday

Full story – page 5

Horses oversee Olympic relay

POLICE horses from London will be visiting the home historic home of horse-racing to help during the Olympic Torch's visit

Full story – page 8

Your Guide to entertainment

LOCAL shows, gigs, cinema news and gardening news... all in The Guide

Starts on page 41

PUZZLES GALORE – YOUR FOUR FANTASTIC PAGES START ON PAGE 17

Cherry Tree

117 Exning Road CB8 0EL 01638 665533

Cherry Tree Newmarket

New Restaurant Now Open:
Tuesday-Saturday 5-8pm,
Sunday 12-4pm
Fridays Karaoke 8pm till late

CHERRY TREE NEWMARKET

Officer loses Pava spray

A POLICE officer lost a canister of pava spray while on duty in Newmarket.

The incapacitant spray, which can cause serious irritation to the eyes and throat, was lost on Friday night.

During his shift, the officer had patrolled the areas of Oaks Drive, Woodditton Road, The Avenue, Sackville Road, Depot Road outside the community reuse and recycling centre and where Newmarket Racecourses' July Course enters Heath Road.

A search of the area has not recovered the grey canister, which has a black top, a red flip-up lid and is contained in a black holster. Its side bears the writing: 'Captor Advanced Incapacitant for Police Use Only'.

The force has urged anyone who finds the canister to hand it in to a police station or call 101 to arrange its collection.

Bubbly stolen from Waitrose

CHAMPAGNE was stolen from Waitrose in Newmarket.

A man took two bottles from the Fred Archer Way supermarket at about 11.35am on Sunday, June 17.

The man, who may have had a tattoo on his right arm, verbally abused staff when they challenged him.

He has been described as white and in his 30s with very short shaven hair. He was wearing dark jeans, sunglasses and a polo shirt with blue and white horizontal stripes.

FLAG DAY: A youngster proudly sports the red, white and blue at Burwell Carnival Pictures: Richard Patterson 837350

DAY OUT: Clockwise from left, Burwell Tigers, Burwell Beavers and Carnival Queen Kayleigh Taylor in action 837358/ 837345/ 837351

Olympic fever takes hold as 25th carnival hits streets

PEOPLE poured into Burwell for its Olympic-themed carnival, which is celebrating its 25th anniversary this year.

Participants in the parade led by the carnival king and queen drew inspiration for their appearances from Olympic sports, medals, Team GB and the opening ceremony.

The procession wound its way from Margaret Field down High Street, The Causeway, North Street, Toyse Lane, Ness Road and Buntings Path before pulling up at Burwell Village College Field and kick-starting the carnival.

Guests whirled around on fairground rides, stopped off at stalls and had a go at archery and activities run by village organisations.

A host of groups including the Freddie Hall Band, The Dirty Scoundrels and two Burwell choirs performed well into the evening.

Mark Hassall, chairman of the carnival committee, said he wanted to thank his fellow committee members, the advertisers and everyone for taking part. He said: "It was fantastic. I think despite the weather, lots of people turned out and the floats were magnificent."

Between 2,500 and 3,000 people had attended the event at its peak, he said, and the 1st Burwell Scouts had cooked the best part of 1,500 burgers and 1,700 sausages.

Club QNT™
Perfect U
80P A DAY TO GET FIT FOR LIFE
PROFESSIONAL, FRIENDLY GYM
• CORPORATE DISCOUNTS OFFERED
• GROUP TRAINING
• NEW MUMS • SENIOR CITIZENS
• ALL WELCOME
WE HAVE THE FOLLOWING CLASSES AVAILABLE
• PUMP • TNT • SPIN & ABS • MUAY THAI • PYRAMIDS
• GET RIPPED • PILATES • RAW • BOXERCISE
• SPARTANS • YOGA
FREE PT SESSION
WHEN MENTIONING THIS ADVERT

TEL: 01638 561228
5A VICTORIA WAY, NEWMARKET, SUFFOLK CB8 7SH
EMAIL: HEALTHANDFITNESS@QNTUK.COM

Accused tells court: I didn't shoot anyone

Man denies double murder at site

■ COURT REPORTER

A MAN has claimed a double murder was committed without his knowledge yards from where he was standing on a travellers' site.

Christopher Line told a jury at Ipswich Crown Court on Monday he had been trying to calm horses in stables close to where a caravan and a toilet block had been set on fire.

Line, who had been left to guard the site at Willow Park, Beck Row, on March 15 last year, has pleaded not guilty to the murders of Shane Hill and David Castell, who it is alleged were responsible for starting the fires.

During cross-examination by Karim Khalil QC, prosecuting, Line denied it was during 14 minutes when repeated calls from his employer and site owner Sam Vinden went unanswered that Line was carrying out the killings using a sawn-off shotgun.

Line told the court he believed he had not received the calls because of poor mobile phone reception.

Denying the murders of Mr Hill, 20, and Mr Castell, 29, both from Southend in Essex, Line said: "I didn't shoot anybody."

Both victims suffered multiple shotgun wounds inflicted at point-blank range. Mr Hill's body was found in the road outside the site while Mr Castell's body was discovered inside a burning car.

Line, a landscape gardener of Willow Park, Beck Row, denied suggestions by Mr Khalil the killings had been meant to send a message to any potential enemies.

The shotgun used in the killings came from a cache of five weapons which Line has admitted wrapping in a sack and a horse blanket and hiding beneath a tree.

He said he was unable to explain how a jacket belonging to him came to also be wrapped around the guns.

Line said he had been left by Mr Vinden to guard the site but denied arming himself despite admitting being "vulnerable and scared" following an attempted arson attack three days earlier.

Instead of keeping a close watch from a converted stable building, Line said he had been watching DVDs and failed to spot two men using petrol to start the two fires.

The trial continues.

Man in court in sex case

A MAN has appeared in court charged with indecently assaulting a girl in Mildenhall.

Andrew Armstrong attended West Suffolk Magistrates' Court in Bury St Edmunds on Monday charged with five offences including two rapes relating to incidents involving two females which allegedly took place during a period of 12 years.

Armstrong is charged with two counts of indecent assault on a girl under 14 said to have occurred in Mildenhall between May 17, 1994 and March 31, 1997.

The 42-year-old is also alleged to have incited the same girl under 14 to commit an act of gross indecency in the town during the same period.

In relation to the same alleged victim, Armstrong, of Argyle Street, Heywood, Lancashire, is further accused of the rape of a female under 16 at Bardney in Lincolnshire between May 17, 1996 and May 16, 1998.

He is charged with raping a female aged 16 or over in Bury St Edmunds between December 1, 2005 and January 31, 2006 in relation to a second alleged victim.

Armstrong has been bailed with the condition not to contact the alleged victims.

He is due to appear at Ipswich Crown Court on Thursday, July 5.

Artist's burning vision

STRIKING VISION: artist Chris Winch at his studio
Picture: Keith Heppell 838512

RETAILERS have been invited to take part in a community art project set on giving a "unifying theme" to Newmarket High Street.

Leaflets have been posted to Newmarket shops urging them to sign up for local artists Chris Winch and Fabrice Brard's Flaming July project.

The initiative will see shops show the film of a horse painted in red and orange watercolours on television and computer screens or project it onto walls between Saturday, July 7 when the Olympic torch visits Newmarket until the end of the July Festival on Sunday, July 15.

Mr Winch, who has created 15 paintings of the horse which were then animated by Mr Brard, said: "It will tie the whole High Street together; that's what I'm trying to do."

Out-of-hours service return is demanded

NEWMARKET last night urged health bosses to reopen the town's out-of-hours GP base just weeks before a decision is taken on the service's future.

Residents and councillors poured into the Memorial Hall for the patient forum hosted by service provider Harmoni before a crunch meeting about the changes on July 12.

Many raised concerns about the closure of the base at Newmarket Hospital, which means those needing an out-of-hours appointment have to travel to neighbouring towns.

Speaking to the *News* at the forum, Mary Hughes, 78, from Newmarket, said: "I cannot believe a place the size of Newmarket doesn't have an out-of-hours service (base). We cannot be expected to travel."

JENNIE BAKER

Joy Rudkin, 74, from Newmarket, said: "I can't drive because of cataracts. A lot of the older people have not even got cars, there are no buses to get – the problems are so obvious."

Speaking after attending the forum, Cllr Keith Bovill of Newmarket Town Council said: "I think the feedback I got from our community was that it was not what they were expecting – we didn't really want to know how they were delivering the service, we wanted to question why our service had been withdrawn from Newmarket.

"I think they accepted there had been a lack of consultation prior to the decision being made and we hope that when the scrutiny board meets that they can overturn the decision and reinstate our service."

Dr David Lee, Harmoni's regional medical director, told the *News* he did not think there was a prospect of reopening the Newmarket base in the immediate future.

He said: "Often, people do have transport, they do have family or friends who can help them, we do have people who will get a taxi. But if people are getting to the point where it's an impossibility to access medical care, we will organise a home visit."

He said during the three-month trial of the new model, home visits to Newmarket had increased 12 per cent.

Suffolk County Council's health scrutiny committee will make a recommendation on the changes to Suffolk's out-of-hours service at the July meeting which NHS Suffolk is expected to accept.

» in Brief

Surgery for man hit by bus

A MAN suffered a serious injury to his arm after being hit by a bus.

The man, who is in his 40s, suffered the injury towards the Newmarket Racecourses end of the A1304 shortly before midnight on Friday, June 23.

Passers-by came to his rescue and stayed with him until the emergency services arrived.

A team from emergency doctors' charity Magpas Helimedix treated the man at the scene and accompanied him in an ambulance to Addenbrooke's.

His condition was described as stable on arrival at hospital where he received emergency surgery for multiple fractures.

A spokesman for the charity thanked the passers-by who stayed with the patient.

Bomb scare evacuation

A BOMB alert at RAF Lakenheath triggered the evacuation of personnel from the area yesterday.

The Ministry of Defence (MOD) closed the A1065 and cleared the area and several surrounding facilities of people after officials at the American air base spotted a suspicious vehicle at gate one at 9am.

A spokesman for the 48th Fighter Wing said MOD Explosive Ordinance Disposal experts were attending to check the vehicle.

He said the evacuation of personnel and the road closure had been carried out as a precaution.

Roof catches fire

A ROOF went up in smoke at a house in Lamble Close, Beck Row.

Four-fifths of the roof at the semi-detached property were enveloped in flames when crews were called shortly before 6.30am yesterday.

Firefighters made a fire break and removed roof tiles.

A Suffolk Fire and Rescue Service spokesman said crews remained on the scene for much of yesterday.

RACING NEWMARKET

Social news from the racing scene with Howard Jones

WELL what a weekend! The soap stars came to town; captain Danny Miller (Aaron from *Emmerdale*) arrived with Matt Lapinskas and Tony Discpline (Anthony and Tyler Moon from *EastEnders*).

Shona McGarty (Whitney from *EastEnders*) also came along. We had many stars from *Waterloo Road* including Dean Smith, Jack McMullen and Will Rush. They all arrived at the Heath Court Hotel, favourite hotel to the stars.

They then popped along to Ladbrokes and placed a charity bet, they then went along to Jenningsbet and placed another and finally they went into Coral and placed a third. They then went for lunch at The Yard pub, supplied by Lime Indian takeaway.

They then went up to the racecourse to watch some races. Great hospitality was laid on for the stars by Newmarket Racecourse. The stars got to meet some jockeys and a top Newmaket trainer with his glamorous girlfriend popped in and had a drink with the stars.

Later on the party started at The Yard. It was absolutely manic with the stars all over the pub. They signed many autographs and had pictures taken. They then went on to our match sponsor De Niros and partied late into the night.

It was good to have many jockeys and stable staff having a chance to mix with the stars.

On Sunday the stars all went to Cheveley Recreation Ground to take on a team of jockeys and stable lads and a few guest players.

Referee Gary Kirton took charge of the game (he raised over £2,000 for Pilgrims Hospice in Kent just for refereeing this game). The orders from our captain John Jeffrey were to go out and beat them – well we certainly went for it. Tackles were flying in from the soap stars on our players and the refereee had to warn the soap stars to behave.

Best player for us was John Sands (three goals) – he played like a £5m player and I'm sure the scouts were watching. Top tackler for us was Dan de Haan – he certainly wanted to win the feet – sorry, I mean ball. Matt Lapinskas went flying under one of his challenges.

Danny Miller was the soap stars' top man, scoring three goals, too. Jack McMullen also scored. In all it ended up 5-3 to the soap stars, who collected a decanter kindly donated by Matt Cumani.

And they all enjoyed curry again from Lime – a big thank-you to Shah and also to Domino's pizza along with Adnams who donated some beer and the Waggon and Horses for supplying breakfast.

Fundraising produced brand new goals for Cheveley Recreation Ground which got their first outing for the game. It was good for the village and I hope they enjoy the goals that the Racing Newmarket team has worked tirelessly to get.

From what I understand the soap stars got lots of money from their charity bets for Once Upon a Smile. So a big thank-you to Ladbrokes, Coral and Jenningsbet.

Once Upon a Smile has done very well from the event, all told.There was lots of help from the yard pub too and the many regulars who supported the event.

Away from the event there was a big send-off for Pawan at The Yard on Friday with a massive cake made by me.

I was hoping to get an early night but The Yard was the hotspot on Friday and Saturday – absolutely packed both nights. On Saturday night De Niros was packed with clubbers all wanting to see the stars and dance until morning.

I told you the craze was trying the hot chilli and all the stable staff go though the trials of seeing who can eat the most before they need a drink... well The Yard are now doing a chilli challenge on July 7. For £5 entry you get as many bowls of chilli as you can eat. Be warned, each one gets hotter....

Already many people have put their names up for it. Who will come out on top? I hear there is £50 plus other prizes, while the entry fee is going to Cancer Research – so it's a great event to get involved with. Who is the top chilli eater in Newmarket?

I hope you all enjoyed this weekend.

See *www.newmarket-news.co.uk* for pictures.

MONTAZ
Contemporary Indian Dining
LUNCH AT THE MONTAZ
Complimentary tea or coffee with this advert when ordering from the lunch menu
Chicken Wrap, Sheek Kebab, Aloo Marsallal & Chilli Paneer from £3.95
Curries all served with either pilau rice or naan bread £6.95
Coffees & something sweet for afters
Desserts starting from £4.50

01638 665888
30 Old Station Road, Newmarket, Suffolk CB8 8DN

FREE portion of chips from Central Fish Bar

Newmarket News

NAME: _____

ADDRESS: _____

_____

_____

PHONE: _____

EMAIL: _____

To claim your free portion of chips, fill in this form, cut it out and take it to Central Fish Bar in Market Square, Newmarket, from tomorrow (Thursday, June 28). Offer is limited to the first 100 voucher-holders. Your details may be kept on file by Central Fish Bar for marketing purposes. Photocopied or defaced vouchers will not be accepted.

FREE chips from Central Fish Bar

CHIPPING IN: Martyn Wall at Central Fish Bar

Picture: Keith Heppell 838515

To claim your free portion of chips, just head over to the takeaway from Thursday morning with your completed coupon. Look out for your voucher in next week's Newmarket News for a free takeaway hot drink from deli restaurant The Pantry in Newmarket.

TUCK in to a free portion of chips courtesy of Newmarket's Central Fish Bar.

The first 100 readers to make it into the Market Square takeaway with the voucher, left, will be handed a helping of the fast food free of charge.

Martyn Wall, owner of the Central Fish Bar, said chips were a fish and chip shop's staple food and they wanted to get out there and give it to people.

The 33-year-old, who lives in Newmarket, said: "It goes back centuries; traditionally it's Britain's favourite takeaway. We are fighting a bit now with all the different cultures coming together but fish and chips will always be synonymous with Britain and we need to keep trying to push the industry forward."

He said fish and chip shop fare was a good value meal and was also "surprisingly good for you".

Mr Wall said: "Fish and chips is an age-old traditional English food – it's nutritious, it's good for you, it's value for money – you can feed a whole family for a fraction of the cost of a Chinese takeaway, for example."

twitter Get the headlines as they happen and talk to us at *www.twitter.com*. Follow us at the accounts below
NEWS FEED **@newmarket_news** REPORTER JENNIE BAKER **@jenniebaker10** EDITOR ALEX DAY **@alexmday**

HOME & garden UK LIMITED

81E Fred Dannett Road
Mildenhall Ind. Est, IP28 7RD
01638 711070

Monday - Saturday 10am - 4pm

Direct from the manufacturer and importer

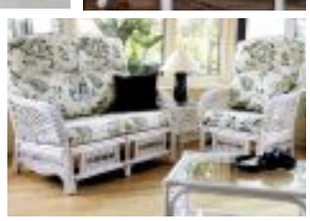

HEATHERS
SOFT FURNISHINGS LIMITED
Sale Starts Monday 2nd July
20% OFF
Sanderson & Morris, Anne & Robert Swaffer, Harlequin, Niche, Blendworth, Voyage, Lorient, Lister & Co., James Brindley, Pestigious.
Fabric and wallpaper to order, Options ready made curtains.
Stock fabrics, cushions, gifts etc.
LCB roller and vertical blinds plus portofino poles.
Styleline wooden venetian blinds
FREE HOME ADVISORY SERVICE
CONTRACT WORK ALSO UNDERTAKEN
Opening hours
Monday to Saturday 9am - 5pm
35 HIGH STREET, NEWMARKET
TEL: 01638 666654
Also at
13 BURY STREET, STOWMARKET
01449 612502

THE NATIONAL HORSERACING MUSEUM
SUMMER GARDEN FETE
Saturday 7th July
1.30pm - 5.30pm
Come and meet the pony "Bambi", Take a ride on a racehorse simulator, Face Painting, Cake Stall & Tombola, various craft stalls & a Grand Draw, lots of fun and games, Cream Teas served in the garden.
FREE ENTRY TO THE FETE
The National Horseracing Museum
99 High Street, Newmarket CB8 8JH
01638 667333
www.nhrm.co.uk

Sport on Monday

12 pages of action – every Monday in the **Cambridge News**

For your next move
HomesNow
www.homesnow.co.uk

HITTING THE HEIGHTS: Mick Ayres and Rachel Johnson in a Mercedes Actros lorry cab from Orwell Truck and Van at the show

Picture: Warren Gunn 837794

FAMILIES flooded into Newmarket for the Two Counties Motor Show on Sunday.

More than 20 franchises turned out for the event at Newmarket Racecourses' Rowley Mile, some for the first time, including Cambridge Bentley, which brought almost £1m of vehicles and won the award for the best dealer at the show.

Cars from every decade in the Queen's 60-year reign were rolled out for the Two Counties Classic Car Show, which was separated from the main event for the first time in the event's 12-year history.

Regular exhibitor at the show Mike Wilmott's 1979 Ford Mach 1 600bhp Muscle car won the prize for the best car of the show while Joan Beane's Triumph Stag won the gold medal classic car award.

Youngsters tore around hunting for treasure and prizes including a VIP Bentley experience, tickets to see Kool and the Gang at Newmarket Racecourses and a 32in LCD HD-ready television were won in the 1st Newmarket Scouting Group's raffle.

Chris Rawlinson of the Newmarket Lions Club, which organised the show with its Cambridge counterpart, said: "It was an amazing day with some really awesome cars."

ST IVES • ROYSTON • HAVERHILL • ELY • NEWMARKET • SAFFRON WALDEN • CAMBRIDGE •
Windows Misty or Parts Broken?
• Local independent tradesman trading 30 years+
• Repairing PVCu & Aluminium doors and windows
• Sealed units replaced (also in timber frames)
• Handles/hinges/locks etc
• Secondary glazing supplied and fitted
• Conservatory repairs
Call Graham for a free quotation/ advice
T: 01223 353140
M: 07788 811360
email: grahamhales@googlemail.com
WINDOW OPTIONS
NEWMARKET • SAFFRON WALDEN • CAMBRIDGE • ST IVES • ROYSTON • HAVERHILL • ELY •

Queensbury Lodge renovation should be forced – councillors

■ JENNIE BAKER

COUNCILLORS have called for action over the Queensbury Lodge Stables site which they say blights a gateway to Newmarket.

Members of the town council approved a letter on Monday urging Forest Heath District Council to make enforcement orders requiring the renovation of the former racing stables and associated buildings towards the end of High Street.

The site is covered by the horseracing land policy which prevents it from passing out of horseracing use. The town council said it backs the policy but described the Queensbury Lodge Stables site as an "isolated case" requiring action.

Addressed to Ian Gallen, chief executive of the district council, the letter says: "Newmarket Town Council fully supports the horseracing land policy which, despite numerous threats, has enabled Newmarket to protect, preserve and enhance its unique heritage. Regrettably, in this isolated case where an historic old racing stables and related buildings have been allowed to fall into a pitiful state of neglect, we believe that FHDC must take immediate proactive action to find a solution."

The letter asks Forest Heath to adopt a policy towards the Queensbury Lodge Stables site similar to that which allowed the district council to protect and improve the site of the formerly derelict Palace House and associated stables, which are set to become a national heritage centre incorporating the National Horseracing Museum and an art gallery among other elements.

It said: "The Queensbury Lodge Stables site is a blight on the main entrance to the town of Newmarket.

"We strongly urge FHDC to serve appropriate enforcement orders to require the renovation of the Queensbury Lodge Stables site to a standard befitting this prime location."

Italian Jewellery Ltd
102 High Street, Newmarket
4 High Street Passage, Ely
GUARANTEED* TO BEAT ANY PRICE
*Terms and conditions apply

We can cash in all your silver, gold, platinum at the best price
Tel: 01638 665008 Newmarket
Tel: 01353 658716 Ely

Nationwide is urged to halt the closure of its Mildenhall branch

CLOSURE of Mildenhall's Nationwide branch would be "a significantly retrograde step", councillors have claimed.

Nigel Roman and David Bowman of Forest Heath District Council have written to the building society urging it to reconsider its decision to shut the town's Market Place branch at the end of August.

Mildenhall customers will face a journey of 11 miles to their nearest branch in Newmarket, 13 miles to that in Bury St Edmunds or 17 miles to Nationwide in Ely, they said.

They wrote: "Given the increasing cost of fuel, reducing bus services and economic pressures generally, your decision to withdraw the Mildenhall branch is a significantly retrograde step and will cause inconvenience and expense to many customers. It is also the case that not everyone is comfortable with using telephone or internet banking services."

They say many disappointed and upset constituents have been in touch about the withdrawal of the service from the Grade II listed building.

A petition opposing the closure has also been launched by Mildenhall resident Carolyn Bright.

The councillors said they would welcome comments from the business about how it arrived at its decision, adding the standard letter sent to Nationwide customers did little to explain why the closure was warranted.

Mildenhall's Nationwide branch is one of 23 set to close on the same date.

A spokeswoman for the building society said the decision had been taken for reasons including the profitability of the branch.

She said Nationwide was confident it would be able to find new jobs for most of the workers at the Mildenhall branch: "We are confident that we will be able to redeploy the vast majority of affected employees into neighbouring branches."

best-one
SPECIAL OFFER
FOSTER'S

8x440ml for £7.25

Opposite Santander
Best One, 83 High Street, Newmarket CB8 8JH

Country concert at Kings Theatre

COME along to a country concert in Newmarket.

Steve Cherelle will be performing with Kalibre and Lucy-Leigh at the Kings Theatre on Saturday.

The event will kick off at 7.30pm and tickets cost £12. To book yours, phone (01638) 663331 or (01638) 663337.

SUNDAY CARVERY
Traditional Roast with 8 veg.
Just £6.95 Kids just £3.95
Bring in this voucher for a further £1 off
(Adults only)
12 'til 4.30pm
George & Dragon
31 The Street, Snailwell,
Newmarket, Suffolk CB8 7LY
01638 577241

Newmarket News

The Newmarket News is your truly local newspaper for the town and surrounding villages. We pride ourselves on producing publications for the community and about the community and aim to provide the very best service for readers and advertisers alike.
At the same time, we are constantly looking to improve our title and are always happy to hear from you with suggestions and comments.
If you have any feedback for us then please contact the relevant person or people listed below.

Contacts

EDITOR: Alex Day
alex.day@newmarket-news.co.uk

REPORTER: Jennie Baker
jennie.baker@newmarket-news.co.uk

NEWSPAPER SALES MANAGER: Sue Whiteman
EDITORIAL DIRECTOR: Colin Grant
MANAGING DIRECTOR: Graham Ayres

ADVERTISING
Tracey Brockman, area sales manager
tracey.brockman@cambridge-news.co.uk

Kate Wadsworth, media sales consultant
kate.wadsworth@cambridge-news.co.uk

WHERE TO FIND US
15 High Street, Newmarket, CB8 8LX
(01638) 662581; Fax (01638) 660846

HEAD OFFICE
Winship Road, Milton, Cambridge, CB24 6PP.
Tel: (01223) 434434.

ONLINE
www.newmarket-news.co.uk
www.facebook.com/newmarketnews
www.twitter.com/newmarket_news

EMAIL
editorial@newmarket-news.co.uk
advertising@newmarket-news.co.uk
newspapersales@cambridge-news.co.uk

DISTRIBUTION

If you have a query regarding delivery of your Newmarket News or would like to join our team as a teenage or adult newspaper deliverer contact enquiries@mailboxdistribution.co.uk or call 01582 390365.

To target your business message by leaflet within our distribution areas contact the sales team on 01582 390357, email leaflets@mailboxdistribution.co.uk or see www.mailboxdistribution.co.uk

This newspaper conforms to the Press Complaints Commission Code of Practice. If you have any complaint or comments about how we can improve our service to you then please write to The Editor, Cambridge Newspapers Ltd, Winship Road, Milton, Cambridge, CB24 6PP.

THE RECYCLED PAPER CONTENT OF UK NEWSPAPERS IN 2011 WAS 78.9 per cent.

The environment is important to us. The *Newmarket News* is printed on paper produced from environmentally managed forests. **Please recycle this newspaper.**

Published and printed by the proprietors Cambridge Newspapers Ltd. Registered as a newspaper at the Post Office.

Your Say

POST Letters to the Editor, Newmarket News, 15 High Street, Newmarket, CB8 8LX EMAIL editorial@newmarket-news.co.uk

TWITTER
Follow @Newmarket_News

COMMENT
Have your say on our stories at www.newmarket-news.co.uk

FACEBOOK
Find us at www.facebook.com/newmarketnews

Featuring your letters, comments, tweets and opinions

Why does Facebook allow these groups?

Sir, my sympathies are with the mother who was talking about Facebook ("I lost my baby... but some think it's funny", *News*, June 21).
Several friends and myself have reported this group and some of its so-called members more times than we can remember. Facebook do not care; they are not in the slightest bit interested. There are several sites like this that I have reported every day for like three months and they are still there.
It is very easy for Facebook to take a group down. I started a group with the gran of a child who died from Huntingtons, to remember her and others who had the disease. The stepmother who didn't get on with the gran reported it, and it was taken down with such speed and efficiency it was unbelievable. No communication with me at all except to say it had been removed.
So groups can be removed very easily. I would like to hear Facebook respond as to why this group and other groups that glorify child abuse are allowed. It's such a shame there are no real alternatives otherwise I'd be gone, and so would a lot of others. Facebook would do well to remember this.

John Greetham
via email

OUR POLICY
Please enclose your full address and daytime telephone number. Keep your letter to no more than 250 words. The News reserves the right to edit material

Memories

Share your old pictures with readers of the *Newmarket News*... just send them to the address at the top of the page or email them to us with your contact details

This week our Memories photo, from our archives, shows a group of people with teddy bears. Do you have any idea where or when the picture was taken and what was going on? Write to Newmarket News, 15 High Street, Newmarket, CB8 8LX or email *editorial@newmarket-news.co.uk*.
Last week's Memories photograph was taken during the Queen's visit to Newmarket in April 1967.

Your Community

Tell us what's happening in your community. Reports from clubs, societies, reviews of local productions, your pictures... we want to see it all! Write to Newmarket News, 15 High Street, Newmarket, CB8 8LX or email editorial@newmarket-news.co.uk

BAT MAN: Former England and Yorkshire cricketer Darren Gough in action, left, and above, youngsters from Comberton Village College who volunteered at the event
Pictures: Warren Gunn 837773/837777

IN THE SPOTLIGHT: Former jockey Walter Swinburn at the match, above, and left, April Banbury and Georgi Barratt 837776/837772

AN ex-Rolling Stone, a host of actors, football managers and a former world champion boxer were among the stars who came together for the seventh Carlton Celebrity Cricket Match.

Sunday's event saw a Bunbury Cricket Club side jam-packed with celebrities go head-to-head against a home team to raise funds for the Teenage Cancer Trust, East Anglia's Children's Hospices and the English Schools Cricket Association.

Among the players to pull on their whites for the occasion were former Rolling Stone Bill Wyman, Alfie Enoch, also known as Dean Thomas in the Harry Potter films, boxer Lloyd Honeyghan and magician Paul Craven.

Match-goers could wander round craft stalls, listen to buskers and tuck in to food hot from the barbecue – as well as add a few signatures to their autograph collections.

The event at the Old Rectory in Carlton was hosted by Robin and Willow Wylie.

SPORTING CHANCE: From left, Lee Petrucci, Jane Petrucci and Ben Fitches at the Sports Injury Clinic in Fordham. The clinic is looking to help sporting heroes of the future. Picture: David Johnson 837225

Free expertise on offer to athletes

SPORTING stars of the future are being offered free expertise to boost their performance and prevent injuries.

The Sports Injury Clinic is urging aspiring and elite athletes to apply for the package which includes a biomechanical and functional assessment, training and programming to improve their performance and help preventing and managing injuries.

The business's clinics in Newmarket, Fordham, Huntingdon, Great Dunmow and the facility set to open in Saffron Walden in July are each looking for two sporting heroes to help. Athletes from around these areas and Cambridge are invited to apply.

The judging panel will consist of the Sports Injury Clinic team and former UK bobsleigh competitor and strength and conditioning coach Ben Fitches.

Lee Petrucci, a director of the Sports Injury Clinic, said: "With the Olympics firmly in everyone's minds, we want the legacy to continue locally and support our future stars. There's nothing more satisfying than seeing someone's sporting ability improve through our treatment programmes.

"We work on a team approach and our recent investment in computerised biomechanical technology means we can take sports performance to a higher level."

Athletes can apply until the end of August. For more information, visit *www.thesportsinjuryclinic.org*.

Chip shop bid 'inappropriate'

■ JENNIE BAKER

A TAKEAWAY'S bid to open in a conservation area in Newmarket High Street has been branded "inappropriate" by councillors.

Rumbles Fish Bar's hopes of moving into the shop left empty by Kismet Beauty Therapy have been dealt a blow by the town council's objection to the plans.

The council's planning committee resolved to oppose the application to change 14 High Street's into A5 hot food takeaway earlier this month.

A record of the planning meeting said: "The committee objected on the grounds that the cumulative impact of another takeaway in the High Street is not in keeping with the Vision for Newmarket and is inappropriate for a conservation area and that parking issues would also impact on traffic in the High Street."

Cllr Shirley Crickmere, a member of the committee, said the application was inappropriate because the location boasted historic buildings and the town's National Horseracing Museum would soon be expanding as part of the Palace House project which recently secured lottery funding.

She added: "The clock tower is there and some of those buildings are quite old around there and also the fact it's in a conservation area – you have to think of what's going to happen in Palace House and the museum we are going to expand there. We should make everything look as though it blends in well."

But, she said, the principal cause of their objection had been safety concerns over with parking: "The main reason was traffic – people going and also delivering. It could be very difficult. If there was a back road where they could have loaded and unloaded it would be a different thing, but it's very difficult parking there."

Martyn Wall, owner of the Central Fish Bar in Market Street, said: "All that seems to be happening is more of the same shops are opening up, reducing the market share of the existing business owners but offering no reason to encourage footfall into the town."

Hassan Akdogan, business director of Rumbles Fish Bars, said there were plenty of car parks in Newmarket and few fish and chip shops in the town.

He said: "If there were too many, I wouldn't mind, but Newmarket is such a big town. The competition is good for the public, it brings quality, it brings cheap prices. We will see. I think we have still got a chance."

Forest Heath District Council will make a decision at a later date.

PAUL KIRKLEY'S NEWSROUND

Read our brilliant columnist – every Friday in the Cambridge News

SCRAPCO METAL RECYCLING

BUYERS OF FERROUS & NON-FERROUS SCRAP METALS

WE BUY END OF LIFE VEHICLES

ERITH DEPTFORD RED LODGE PADDOCK WOOD

www.scrapco.co.uk

01638 751974

WE PAY TOP PRICES FOR:

Copper, Brass, Aluminium, Lead, Stainless Steel, Batteries, Electric Motors, Cable etc.

ALSO:

Cars, Vans, Lorries, Iron - cash paid for vehicles
Collection available
Roll On Roll Off Skips, containers available
Factory and Demo Site Clearance
Fully Licensed / Approved Treatment Facility

WITH THIS VOUCHER:

£10 EXTRA PER TONNE SCRAP
£10 EXTRA ON COMPLETE CAR

RED LODGE, BURY ST. EDMUNDS, IP28 8LD

MEET OUR STAR PETS!

MAKE YOUR PET A STAR

Simply email a photo of your pet to advertising@haverhillweeklynews.co.uk to be in with a chance of them appearing in our advertising campaign. Please put Newmarket as the subject header of the email. Photos need to be clear, not too dark and be of just the pet*

HUGE SAVINGS ON PET FOOD...

	RRP	Our price
James Wellbeloved 15kg	£49.99	£37.99
Proplan 14kg	£47.99	£39.99
Autarky 15kg	£21.95	£15.90
Beta 15kg	£35.99	£24.99
Bakers 15kg	£28.99	£22.89
Gusto 10kg	£6.99	£5.99
Petco 15kg	£12.99	£7.99

Massive selection of wild bird feed
Bucket of 50 Fat Balls £6.99
Wild Bird Seed 20kg from £8.55

Massive selection of pet foods, treats, bedding & accessories
For dogs, cats, chickens, rabbits, guinea pigs, hamsters, gerbils, rats, mice, chinchillas, degu, ferrets & fish.

PETCO

Pet Food Supermarket
01638 428298 NOW OPEN SUNDAYS
Monday-Saturday 9am – 5:30pm, Sunday 10am-4pm
36A High Street, Newmarket (Behind the Waggon & Horses)
ON SITE PARKING

* We cannot guarantee that all photos received will be used

Family Announcements
01638 662581

Birthdays

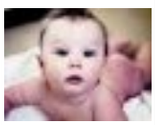

Steven COOPER
Look Who's 30! Wishing you a Happy Birthday With Love from all your Family and Friends

Place your Family Announcement with your local Newspaper by telephoning 01638 662581 or call into 15 High Street, Newmarket

Funeral Directors

Richard Stebbings Funeral Service Ltd
- Independent family owned & run business
- Personal 24 hour service
- Private Chapel of Rest
- Pre-payment funeral plans
- Monumental masonry
- Floral tributes
- No deposit required

Funeral Director: Richard Stebbings Dip FD, LMBIFD
Member of the Independent Funeral Arbitration Scheme
Kendal House, Cambridge Road, Impington, Cambridge
01223 232309

Share your condolences, thoughts and memories online
Sign the guest book and post your personal message for death notices in today's paper and from the past 30 days.
Find the online death notice listing and a link to the Guestbook at:
www.cambridge-news.co.uk/announcements

Olympic Torch on its way...

BURNING BRIGHT: Cllr Warwick Hirst and Newmarket Town Council events manager are urging retailers to embrace the visit of the Olympic Torch. Picture: Richard Patterson 838201

Putting the Games in the shop window

RETAILERS in Newmarket are being urged to enter a best-dressed window competition in the run-up to the Olympic Torch's visit to the town.

Newmarket Town Council is calling on shops to decorate their windows to celebrate the occasion on Saturday, July 7.

The theme of both the competition and the carnival is "wacky races", celebrating the London 2012 Olympic Torch relay.

Kay Dawson, events manager at Newmarket Town Council, said: "I just thought it would brighten up the High Street."

Carnival-goers will cast their votes to decide which shop wins the competition and scoops a bottle of champagne and a certificate.

One voter will win a £50 voucher to spend in the High Street.

The town council hopes the competition will create community spirit in High Street, raise awareness of the retailers and help Newmarket look tip top for the torch's visit.

Both the winning shop and lucky voter will be announced on Monday, July 9.

For more information, call Kay at the town council on (01638) 667227.

Police horses oversee relay

ON DUTY: Sellon, left, and Ariel

■ JENNIE BAKER

POLICE horses will be visiting the historic home of horse-racing to help during the Olympic Torch's visit.

The two horses from the City of London Police will be deployed as part of the policing operation in Newmarket on Saturday, July 7.

Sellon and Ariel will start their shift at Tattersalls, ride into the High Street and will be positioned at key places on the relay route, such as at the clock tower and a point where one torchbearer takes over from the last.

Insp Neil Ireland of the Newmarket Safer Neighbourhood Team said the horses would make a nice backdrop during the event – but their main purpose was to help with safety and public order.

He said: "It emphasises the fact of the clear connection of horses with Newmarket but certainly for us it will be a useful resource because they are practically speaking so high up. As you look at crowd dynamics, they can see a lot more than we can so for the safety of the public and the participants it's a good resource for us.

"They look magnificent, they will look fantastic. It's the right place for them to deploy."

Newmarket, he said, is likely to be one of just a few places on the torch relay route whose moment in the spotlight will be attended by police horses.

Twenty-nine officers including special constables will be working on the day but Insp Ireland said he did not anticipate there being any problems whatsoever and said it would be a good opportunity for officers to engage with people.

The torch will arrive at Noel Murless Drive at about 5.20pm, travel down Fordham Road and High Street and Newmarket's turn with the torch will end at Barbara Stradbroke Avenue at about 5.45pm.

Find more information about the flame's visit to Newmarket at *www.forest-heath.gov.uk/london2012*.

Don't miss your chance to hold Torch aloft

HOLD an Olympic Torch on the day the flame comes to Newmarket.

Maxine Burgess, who will bear the Torch during the Ipswich leg of the relay, is offering people the chance to have a picture taken with her memento in return for a donation to the British Heart Foundation (BHF). Each Torchbearer has the oppotunity to keep theirs after passing on the flame.

The 36-year-old triathlete from Exning wants to raise funds for the charity because her father and uncle died of heart disease and her sister has a heart condition.

Alex Mayer, community fundraising manager for Suffolk for the BHF, said: "Thank you to Maxine for sharing her special achievement with the British Heart Foundation. Her kind-hearted gesture will allow lots of people to share in the Olympic excitement and help raise vital funds to keep more hearts beating in Suffolk."

To have your turn with the torch, visit Newmarket Leisure Centre between 2pm and 4pm on Saturday, July 7.

» in Brief

Donkeys lead the way for fun day

DONKEY rides, tote horseracing and a football tournament will all be taking place at a fun day in Exning.

Families will crowd onto Exning Football Ground for the event on Sunday to enjoy live music from Macca, browse stalls and see youngsters take part in a fancy dress competition.

The event will also feature fairground rides, face-painting, a barbecue and beer tent as well as a bouncy castle and a children's assault course.

Funds raised during the occasion taking place between 11am and 5pm will be donated to the village's Stepping Stones Pre-School.

For more information or to take part in the five-a-side adult football tournament, call Jules on 07789075873.

Choral music on a summer night

CHORAL music will ring out from Kirtling Parish Church on a July evening.

The Fairhaven Singers, whose repertoire includes songs from the present day and dating from as far back as the 15th century, will be performing from 7pm on Sunday, July 15.

The amateur choir consists of about 50 singers and is conducted by Ralph Woodward.

Tickets including refreshments cost £10 for adults and £5 for students and under-15s. Phone Derrick Aspland on (01638) 730405.

Coins, jewellery and cash stolen

COMMEMORATIVE coins, a camera, jewellery and cash were stolen from a home in Newmarket.

Burglars used a tool to break the lock on a door at the house in Adastral Close between 3pm on Tuesday, June 12 and 4.30pm on Sunday, June 17.

A Canon digital camera, cufflinks and tie pins were among the items stolen.

Call Det Con Richard Morgan on 101 with the crime number NE/12/1040 or Crimestoppers anonymously on 0800 555111 with any information.

Money taken from phonebox

THIEVES stole money from a telephone kiosk in Newmarket.

They used a drill to open the cash box in the Wellington Street kiosk on Monday, June 18 at 1pm.

Call Suffolk Police on 101 quoting reference NE/12/1045 with any information.

Diesel siphoned

ABOUT 200l of diesel has been siphoned from an articulated lorry in Red Lodge.

The fuel was stolen from the tank of the vehicle parked at the side of the A11 between 11.30pm Tuesday, June 12 and 3.45am the next day.

Call Suffolk Police on 101 with the reference MH/12/1152 if you saw anything suspicious.

More floats needed for carnival parade

JENNIE BAKER

NEWMARKET Carnival's parade will feature just three floats this year unless more people sign up to take part.

Kay Dawson, events manager at Newmarket Town Council, said with the event just round the corner, about eight floats would usually be registered to take part.

But fewer than half that number have so far come forward for the wacky races-themed occasion on Saturday, July 7, which is celebrating the arrival of the Olympic torch in Newmarket.

She said: "I thought everyone was tied up with Jubilee stuff and after the Jubilee celebrations everyone would be thinking 'let's focus on the carnival now'. But I have literally had to ring people up and say 'enter a float' and I don't know why people are not doing it."

The town council will provide a lorry for free and all the groups taking up the offer have to do is decorate it.

DISPLAY: The 1st Newmarket Rainbows float in 2010

Kay said anyone who would like to get involved in the parade but who does not want to book a lorry can dress up or festoon anything from a wheelbarrow to a buggy in balloons or streamers, for example.

She said it was a "fantastic feeling" going up the packed High Street as part of the procession. She added: "Unless you have experienced it you can't describe it."

The best three floats in the parade will win prizes of £100, £75 and £50 respectively.

In addition to the floats, the procession will feature historical cars, bands and groups on foot. The parade will strike out from Tattersalls at 1pm and will roll up at the Severals an hour later.

The carnival, taking place between noon and 6pm, will include attractions including fairground rides, a dog show, family races and games for youngsters while there will also be refreshments.

To find out more about arranging a float or taking part in the procession, call Kay at the town council on (01638) 667227.

find 1000's of cars locally

motors.co.uk

SIMPSON'S NURSERIES
Summer Sale Now On
20% off all Nursery Stock
Discount applies to:
• Pots, barrels, tubs & compost
• Shrubs
• Perennials
• Heathers & herbs
• Fruit & ornamental trees
• Italian specimen plants
• Summer bedding plants
• Roses
• Hedging Plants
• Climbing Plants
• Bamboo
• Decorative stone
• *Plus many other items*
(offer excludes 'special offer' stock)
Nursery open 9am - 5pm 7 days a week
Coffee shop open daily 9.30am - 4.30pm
Find us at Station Road, Fordham CB7 5LW
Signposted off Fordham bypass
Tel: 01638 720194

JobsNow

Stunning Kitchens, Bathrooms & Bedrooms

Superb Doors & Windows

Bespoke Conservatories

Granite Worktops and Quartz Worktops

Massive range of granite & quartz engineered stone in a wide range of colours.

Free upstand with all granite worktops

SILESTONE

Eagle Home Interiors Ltd

• Kitchens • Bedrooms • Bathrooms • Appliances • Windows • Conservatories • Doors

128A Broad Street, Ely, CB7 4BE • TEL: 01353 661414

www.ehi.org.uk • admin@ehi.org.uk

50 years P&B FLOORING LTD 50 years

Advertisement Feature

P&B Flooring are celebrating their 50th Anniversary this year with a guest appearance from former England Rugby Star Bill Beaumont, on the 28th June between 12.30 and 2pm. All past present and future customers are welcome to join us for drinks and nibbles between 12 and 3pm.

P&B Flooring was formed in 1962 by Peter and Audrey Cocks initially selling hard flooring to contract customers, progressing to include wood floors and eventually carpets. Whilst starting with flooring the company progressed to include Rugs with Newmarket Rug Company and then later to include interior design with P&B Interiors.

Boasting some 50 employees the company has come a long way from those early days. The flooring with both contract and domestic customers is on a national level, although the focus remains within East Anglia. P&B Interiors is following suit in terms of growth specialising in curtains, blinds and other soft furnishings.

P&B moved to its current address along Exning Road some15yrs ago. Now offering extensive Showrooms open 7 days a week with pleasant experienced staff who are always on hand to help and advise.

Still very much a family concern with Paul Cocks son of Peter & Audrey in the role of Managing Director, fellow directors who have worked through the company and many members of staff have been with the company for over 20 years.

Left to Right: Angie Mckechnie, Donna Jeffery, Melissa Carpenter, Dinah Kester, Janice Mitchell, Violeta Peticova, Karen Blade, Sara Rix & Michelle Butcher

The following companies are offering a promotional discount period;

•Prestigious Textiles •Villa Nova •Romo •Harlequin •Voyage •James Brindley •Amo •Luxaflex •Sunway •Styleline •Colourway

Promotional offer available from 28th June to 28th July 2012

BEDS Flooring
Pleased to be assoicated with P&B Flooring

CTD ceramic tile distributors
Congratulations P&B Flooring Happy 50th Anniversary
www.ctdtiles.co.uk

Brintons
Happy 50th Anniversary to P&B Flooring
www.brintons.net

Ball & Young Ltd
Wishes P&B Flooring all the best for the future
www.underlay.com

Carpet & Flooring
Proud to be associated with P&B Flooring
www.carpetandflooring

Victoria Carpets
Would like to congratulate P&B Flooring for 50 years of trading
www.victoriacarpets.com

WESTEX
Are pleased to be in association with P&B Flooring
www.westexcarpets.co.uk

Karndean Designflooring
Wish P&B Flooring all the best
www.karndean.co.uk

amo
Congratulations to P&B Flooring on 50 years from Amo Blinds
www.amoblinds.co.uk

Penthouse Carpets
Best Wishes to P&B Flooring Well Done on 50 years
www.penthousecarpets.co.uk

SUNWAY
Pleased to be associated with P&B Flooring congratulations on 50 years
www.sunwayblinds.co.uk

Quality Carpets Direct
Well done to P&B Flooring for 50 years
www.qualitycarpetsdirect.com

Luxaflex window styling
Proud to be associated with P&B Flooring
www.luxaflex.com

pt
Please to be associated with P&B Flooring well done on 50 years
www.prestigious.co.uk

Sports bid for former school site

From page 1

old drama studio, a baby and toddler area in the former dining room, a creche in what was the staff room and a party room and toilets. It is hoped the play area, which would be run commercially, would receive 48,000 visits annually.

The sports hall would add to the facilities available to Anglia Community Leisure, whose leisure centre in Newmarket will become more stretched with the expansion of Newmarket College from September.

NRUFC envisages realigning the outdoor pitches to increase the space available for adult and youth games and refurbishing and extending the pavilion.

The Suffolk County Council consultation on the sites' future will close on Friday. The council declined to comment on the NRUFC and ACL proposal.

For more information about the school organisation review and the consultation, visit *www.suffolk.gov.uk/sor*.

BRS tribute to jockey Campbell

A JOCKEY who graduated from Newmarket's British Racing School (BRS) has died in an accident while on holiday in Corfu.

Tributes have been pouring in to Campbell Gillies, left, who is believed to have died the day before his 22nd birthday.

A spokesman for the BRS paid tribute to their graduate saying on the school's website: "Deepest condolences go out to the family and friends of Campbell Gillies.

"Such a sad loss at such a young age. Campbell was showing huge amounts of talent on the racecourse and will be sadly missed by all."

Restaurant plan for ex-Currys shop in High St

JENNIE BAKER

A BID has been made to transform Newmarket's Currys.digital store into a restaurant.

A planning application has been submitted to Forest Heath District Council to change the use of 77 High Street, which is in a conservation area, from a shop to a restaurant.

The application submitted on behalf of Neath Properties Limited states the business would employ 10 people and would be open between 10am and 11pm subject to the operator's confirmation.

A design and access statement submitted as part of the application, reads: "The proposal is very much in keeping with the existing street scene and the local area as the building shell has no proposed changes.

"It is considered that the proposals provide a restaurant which has been designed to a high standard and complies with the LA (local authority) planning policies without any detrimental effect on either the adjacent properties or wider area."

Forest Heath District Council will make a decision on the application at a later date.

Anglia Ruskin University

Cambridge & Chelmsford

Postgraduate

OPEN DAY

Saturday 14 July 10am-2pm

Visit us on our Cambridge and Chelmsford campuses

- Apply on the day for full-time or part-time postgraduate courses starting in September.
- For the majority of courses, if you meet all of the entry requirements you'll receive an offer on the spot*.
- Talk to a Course Leader.
- Get advice on funding, fees and careers.

Why wait? Apply today and get your future moving faster

Click: www.anglia.ac.uk/angliacen
Email: answers@anglia.ac.uk quoting 'angliacen'
Call: 0845 271 3333 quoting 'angliacen'

*For non-interviewing courses and subject to professional body requirements.

PAUL KIRKLEY'S NEWSROUND

Read our brilliant columnist – every Friday in the Cambridge News

CHASE TIMBER PRODUCTS

the fencing specialists

tel: 01842 810507

- All Domestic Fencing
- Concrete Products
- Gates- Metal and wood
- Pressure Treated Timber
- Stakes and Posts
- Wire
- Posts and Rail
- Panels and Trellis

Twickenham Ave,
London Rd Ind Est, Brandon,
Suffolk IP27 0PD
www.chasetimberproducts.co.uk

COUNTRY STYLES

Visit us at La Hogue Farm, Chippenham, Newmarket, Cambs. CB7 5PZ
Telephone: 01638 751566
Website: www.country-styles.com
Opening hours: Tues – Sat 10.30am – 5pm
Sunday 10am – 4pm

traditional gifts for the home & garden

Antibe Garden Tables from £52.00
Chairs from £38.00 each

Fragrance Lamps and Oils from £21.99

Fashion Scarves from £11.50

Costume Jewellery from £7.90

Bring this advert for 10% off purchases!

New to UK - Pariner des Sens hand and body creams and soaps

FOCUS ON YOUR FUTURE

Access to Higher Education

- Health and Social Care
- Literature History and Social Sciences
- Counselling
- Return to Study

Computing

Plastering

Media Production

For more information visit
www.westsuffolk.ac.uk

©wsc 1206-0781 Jun12

WEST SUFFOLK COLLEGE

It's not too late to apply for a **Full-time** course at **West Suffolk College** starting this September

Hospitality

Business

Travel and Tourism

Enterprise and Entrepreneurship

...and many more

Epic tour in memory of sister and actress

Richard Bowen is to embark on an epic charity challenge in memory of his sister – ***A Touch Of Frost*** actress Lucy Bowen – who died aged 32 after suffering lung cancer. Interview by ALICE RYAN

RAISING AWARENESS: **Richard Bowen, whose sister Lucy died from lung cancer, aged 32**

THIS time last year, Lucy Bowen was living life to the full.

An actress – who appeared alongside David Jason in primetime hit *A Touch of Frost* – she worked hard. Out-going and charismatic, with a huge circle of friends, she played hard too. And Lucy was also a dedicated fitness fan: she cycled or swam every day without fail.

But then, towards the end of the summer, Lucy started to feel poorly. She had a niggly cough; suffered several bouts of nausea and sickness. Thinking she'd fallen foul of a recurring bug, Lucy went to the GP for antibiotics. Yet still the symptoms came back.

Eventually, in October, she was taken into hospital – where tests revealed a large tumour in her lungs. Roughly the size of her heart, it was confirmed to be lung cancer, which had already spread to both her spine and her liver.

Although Lucy underwent chemo and radiotherapy, there was little doctors could do. She died less than four months later – aged only 32. "She stayed positive all the way through: she wouldn't even talk about dying," remembers older brother Richard. "She had a mug which said 'Lucy Bowen: Kicking Cancer's Arse': she was determined to smash this thing.

"In the end I wanted her to know it was okay to let go, that she wasn't letting anyone down. She'd go up to the window in the hospital and say 'I want to be out there riding my bike', but we knew she'd never ride a bike again.

"She was like a bird in a cage. When she died, it was a kind of release.

"She wasn't the type of person to be cooped up in a hospital all the time. She was so young, so full of life."

"Lucy's death proves that lung cancer can affect anybody," Richard said. "She was young; she was very fit. She had smoked, but she was only a really light smoker – maybe three cigarettes a day – and the consultant said that was unlikely to be the cause; even if it was, if someone's smoked does that mean they deserve to get cancer?

"He said that Lucy's cancer couldn't be explained: there's no history in the family, she hadn't been in touch with asbestos or exposed to radon. . . He said it was down to statistics: she was the one in whatever number it is who just get lung cancer. I guess someone has to be."

Richard has decided to share his sister's story to raise awareness of lung cancer – especially among younger people. "There is a perception that lung cancer only affects old people who've smoked 40 a day for 40 years: that's simply not the case.

"The key message we're trying to get across is that if you've had a cough for more than three weeks, you should go to the doctor. It's most probably nothing, but if it's cancer, the earlier it's caught the better."

Lung cancer statistics are shocking. More than one in five deaths in the UK – that's 22 per cent – are from lung cancer, making it the most common cause of cancer death in this country. It is, in fact, the most common cancer in the world, with an estimated 1.61 million cases diagnosed in 2008 alone.

Since Lucy's diagnosis, her whole family have lent their support to the Roy Castle Lung Cancer Foundation, set up in memory of the much-loved *Record Breakers* presenter. Roy died of lung cancer in 1994; he had never smoked. The Foundation is the only UK charity wholly dedicated to defeating lung cancer.

Richard is currently in training for a giant bike ride to raise both cash and awareness for the cause: over five days in August, he will cycle the 290 miles from his Somersham home to Swansea, via the capital city.

"I'll be following the route Lucy took," he explains. "We spent the

FREE OLYMPIC TORCH RELAY GUIDE

Your indispensable pull-out packed with everything you need to know about the visit of the torch to our region

• Maps • Where to stand
• Times • Parking and access
• Tips for the best experience

PLUS All the details of Cambridge's Big Weekend

IN THE Cambridge News ON FRIDAY JUNE 29

OUR SISTER: Lucy Bowen on her 30th birthday; above right with sister Ruth and right as WPC Collins in *A Touch of Frost.* CP

first years of our lives here in Cambridgeshire, Lucy went on to work in London, and she spent her last months in Wales, where our parents live now."

Covering 50 miles a day, 50 per cent off-road and 50 per cent on-road, it's set to be a real slog.

"If Lucy was here now, she'd probably be laughing at me," smiles Richard. "We used to do a lot of cycling together and she was always out in front: she'd give it 100 per cent, while I'd hold 10 per cent in reserve in case we hit a big hill.

"But that was her approach to life, really: she did everything to the full."

When Lucy turned 30, she and Richard discussed doing 'an epic cycle ride, before we got too old': "When she was ill I would say 'You've got to get better so we can do this ride – even if you only join me for a mile'. Now I'm doing it in celebration of her life."

Lucy and her siblings, Richard and little sister Ruth, spent their early years in Papworth, St Ives and then Barrington, where they went to primary school. "She always wanted to be an actress: she did youth theatre and really got the bug," explains Richard, 35.

Going on to become a professional, Lucy appeared in numerous TV shows, including long-running soap *Hollyoaks*. But working on ITV's *A Touch of Frost* was, says Richard, among her proudest achievements. "She had quite a big part as a police officer and she really enjoyed it. David Jason was very fond of her: when she died he wrote to us, saying how sorry he was."

When she was diagnosed with lung cancer, it was, remembers Richard, earth-shattering. "Initially she was very distressed: we all were. But then she decided there was no way she was going to die, that she was just too young.

"We knew the prognosis wasn't good and I tried to tackle it with her a few times: I wanted to know if she had any kind of 'bucket list', things she wanted to do. . . But Lucy was clear that she didn't want to travel the world – she wanted to spend time with her family, because that's what she loved."

Richard and his wife Helen have two small boys – Tomos, 3, and Nye, 17 months – and another baby on the way. "Lucy was a lovely auntie. I think she thought she might never be responsible enough to have her own children, so she lived vicariously through mine."

Richard describes Lucy as a larger-than-life character: "She was crazy, a real party girl. And she had to go her own way: she didn't like taking advice! She was also very funny. She could be really acerbic. Even when she was ill, her sense of humour never failed.

"She went to collect a prescription and discovered the pharmacist had given her antidepressants by mistake. Her reaction was 'I haven't got depression, love. I've got cancer'. And when a bloke pushed in front of her in a bar, she asked 'Would you push in front of a girl with cancer? Hmm? Well I've got bloody cancer'. . .

"She was also very glamorous. Even when she was really unwell she'd turn visitors away if she hadn't got her full face of make-up on.

"It's really, really hard to describe her, to be honest. She was just such a big character."

The first consultant Lucy saw said only palliative care could be offered. She sought a second opinion and ended up undergoing radical chemo and also some radiotherapy.

Lucy was constantly in and out of hospital. The chemo left her very frail; unable to keep food and drink down. Her lungs kept filling with fluid, which made it harder and harder to breathe.

"By the time she was diagnosed, she was already functioning on just a quarter of one lung," explains Richard, who works for the Environment Agency. "Apparently the fact she was so fit actually masked the symptoms: in someone less fit, the lack of lung function would have become apparent more quickly. In the end she even found talking quite hard; she was on oxygen most of the time."

Although she was nursed at the family home in Wales for some time, Lucy died in hospital.

"She hadn't been too good so they decided to take her in. She didn't want to be alone, so she asked mum and dad to stay with her.

"They were there for three days, round the clock. It got to about 10pm on the third night and she said 'I'm going to go to sleep now. You can go home'. She died at 5am the next morning."

More than 200 people attended Lucy's funeral. "She wouldn't discuss dying. I've got a letter from her where she said 'I don't want to consider what my death will look like', so she hadn't made any plans or left any requests. It was all very modern, with a wicker coffin, and we played lots of music we knew she loved."

Throwing themselves into raising funds and awareness has, says Richard, helped the family cope in the immediate aftermath of Lucy's death. Between them, they have already raised more than £5,000 for the Roy Castle Foundation.

"Lucy meant so much to so many people; we all miss her. I think it really helps to do something positive. If anything good can come out of her death it will be raising awareness of lung cancer and its symptoms: if we can help just one person get diagnosed earlier – and survive the disease – that would be an amazing legacy."

- **Richard sets off on his 290-mile cycling marathon on August 21, in aid of the Roy Castle Lung Cancer Foundation. You can sponsor him at *http://uk.virginmoneygiving.com/RichardBowen505050***
- **Call The Roy Castle Lung Cancer Helpline on 0333 323 7200 or visit *www.roycastle.org***

GARAGE DOORS
CRAZY SALE MADNESS
Top of the range **'remote controlled'** insulated aluminium rolling garage door, superb product maintenance free. Totally secure and fully guaranteed. RRP £2,155.00
NOW JUST £699
INC VAT & FITTED FREE!!
TO SEE THIS **'SEGURO'** DOOR WITHOUT ANY OBLIGATION
TEL: 01245 361676 REF RPS
Contact our office for 'FREE FITTING OFFER'
www.segurogaragedoors.co.uk

LOCHS & GLENS HOLIDAYS
Scenic Scotland
Highland Hotel
Fort William STB ★★★
A 6 day coach holiday staying at our Highland Hotel. There will be an excursion everyday including a cruise on Loch Linnhe, Isle of Skye to Armadale and entrance into the Clan Donald centre, Inverness & Loch Ness, Glencoe Rannoch Moor & Oban.
All for just £290 per person
Tour includes:
5 Nights Half Board
Nightly Entertainment
All Excursions
Your special coach departs Friday 10th August
Pickup from Royston, Melbourn, Harston, Cambridge, Cambridge Services, Hemingford Grey, St Ives, Huntingdon, Peterborough
01389 713713 www.lochs.com
Holidays are fully bonded.
School Road, Gartocharn, G83 8RW

FOR THE ULTIMATE DRIVEWAY AND PATIO SYSTEM
Coming soon low maintenance, high quality artificial lawns
SPECIALISTS IN IMPRINTED AND STENCILLED DRIVEWAY SYSTEMS - TAKING THE INSIDE, OUTSIDE. THE ONLY LIMITATION IS YOUR IMAGINATION.
AWARD WINNING
Stencil-Tech
Sales@stencil-tech.co.uk
01480 435919
www.stencil-tech.co.uk

Sport on Monday
12 pages of action – every Monday in the Cambridge News

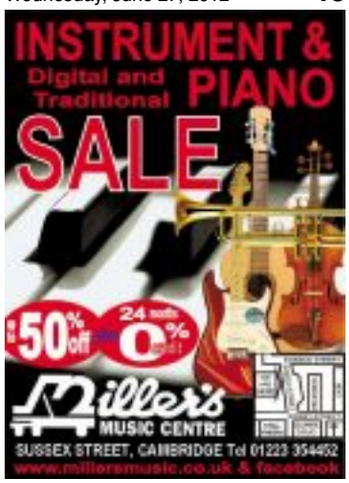

INSTRUMENT & PIANO
Digital and Traditional
SALE
50% off
24 mth 0%
Miller's MUSIC CENTRE
SUSSEX STREET, CAMBRIDGE Tel 01223 354452
www.millersmusic.co.uk & facebook

TILES
Beat the credit crunch now it matters why pay more??
FLOOR & WALL TILES
PORCELAIN & CERAMIC TILES
MOSAIC TILES
NATURAL STONE • SLATE TILES
TERRACOTTA TILES • GLASS TILES
KITCHEN & BATHROOM TILES
CONSERVATORY TILES
15% OFF OWN IMPORTED TILES
CUT PRICE TILES
with this voucher
*cannot be used with any other offer
TRADE AND PUBLIC WELCOME
Check out our website: www.cut-price-tiles.co.uk
OPEN: Mon-Sat 9am-5pm
Sundays 10am-3pm
JUST CALL
Graveley 01480 839099
Dry Drayton 01954 211224
Open 7 days a week
Graveley Branch - Toseland Road, Graveley, St. Neots PE19 6PS Just 4 miles east of St Neots.
Dry Drayton - Unit 33, Dry Dayton Ind - Estate, Cambridge CB23 8AT. 4 miles west of Cambridge

ANNUAL BEER FESTIVAL
THE MAID'S HEAD at Wicken
4th
FRIDAY 29 JUNE / SATURDAY 30 JUNE
Friday from 8:30pm BBQ plus live music from...
MACHINE SHED
Saturday from 5pm HOG ROAST plus live music from...
Spicer Acoustic Duo

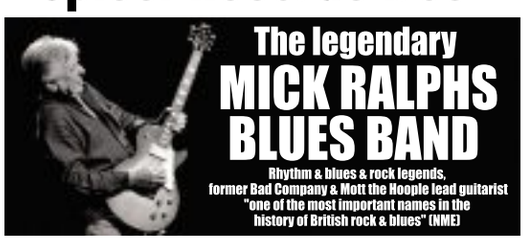

The legendary
MICK RALPHS BLUES BAND
Rhythm & blues & rock legends, former Bad Company & Mott the Hoople lead guitarist "one of the most important names in the history of British rock & blues" (NME)
BEER TENT ALL DAY FRIDAY & SATURDAY
12 HIGH STREET • WICKEN CB7 5XR • TEL: (01353) 720727

Newmarket News Classifieds
email advertising@cambridge-news.co.uk

Swim kids are cheered on by Olympians

SPLASH: A young swimmer in the pool and left, Cassie Patten
Pictures: Warren Gunn 835077/835078

EIGHTY youngsters were cheered on by GB Olympic swimmers as they competed in Newmarket's pool.

Swimmers from six Newmarket primary schools picked up tips from Beijing Olympians Cassie Patten and Kris Gilchrist – and the latter dived in to demonstrate his strokes.

The students from St Louis, Laureate, Paddocks, Houldsworth Valley, All Saints and Ditton Lodge swam for four minutes without touching the sides to simulate the experience of swimming in open water as part of the Great East Swim 2012 Community Outreach programme.

The St Louis B team won the competition with their total of 32.5 30m laps.

Corinne Hurton, Newmarket Leisure Centre swimming coordinator and Suffolk School Swimming Service teacher, said everyone had had a great time.

She said: "It was a chance for all the swimmers to meet the elite athletes.

"It was also the chance for them to have an inter-school competition. There was such a nice atmosphere because everyone was cheering for everybody else."

All of the participating schools have lessons in the pool through Suffolk County Council's Suffolk Schools Swimming Service.

Children may be getting a new play area

■ JENNIE BAKER

NEW play facilities are in the pipeline for children in Newmarket.

Cllr Joy Uney of Newmarket Town Council said there was little in the way of open space and facilities for youngsters living in homes on Phantom and Moreton Stud land, but she was hopeful a nearby green area already used by children and dog walkers could be added to.

She said: "That area is so densely populated. The residents have tiny little gardens and the roads are quite congested for parking so it would be lovely to have some facilities that were out in the open that the children could use."

Forest Heath District Council has set aside funding for the project and Cllr Uney and three Forest Heath officers made a site visit to the green earlier this month.

Options which could be considered for the space include ball courts and playground equipment.

A consultation has already begun which will see the area's youngsters asked what they want to see. Trainers who use a horsewalk close to the green, the Jockey Club and people living nearby will also be consulted.

Cllr Uney said: "It has obviously got to be something that is not going to disturb the horses, it's got to be something that's not going to disturb the residents, it's obviously got to be something the children want.

"It will take some time but it's better to take time than to provide something that's not right."

Ian Shipp, cultural services manager at Forest Heath District Council, said: "Residents are keen to see the play area provided and we are consulting the local community on the nature of the project. This is very much in its early stages. The results of the consultation will help shape the proposals."

District council officers are expected to come back with a plan by next spring at the earliest.

All the pieces fit for the second jigsawfest event

HUNDREDS of puzzles will go on display during a Newmarket church's second "jigsawfest".

Jigsaw fans have completed more than 250 puzzles and as many as 150 will be on show at one time in St Mary's Church.

Guests at the event taking place between Saturday, July 7 and Thursday, July 12 can purchase the completed puzzles and new jigsaws will also be available to buy.

The Turner Hall will also host a nearly new sale on the Saturday and Sunday, July 8.

Admission to the festival costs £1.50 and accompanied children can get in for free. The church will be open between 10am and 4pm each day.

For more information, call Janet Ramsay-Helie on (01638) 603489.

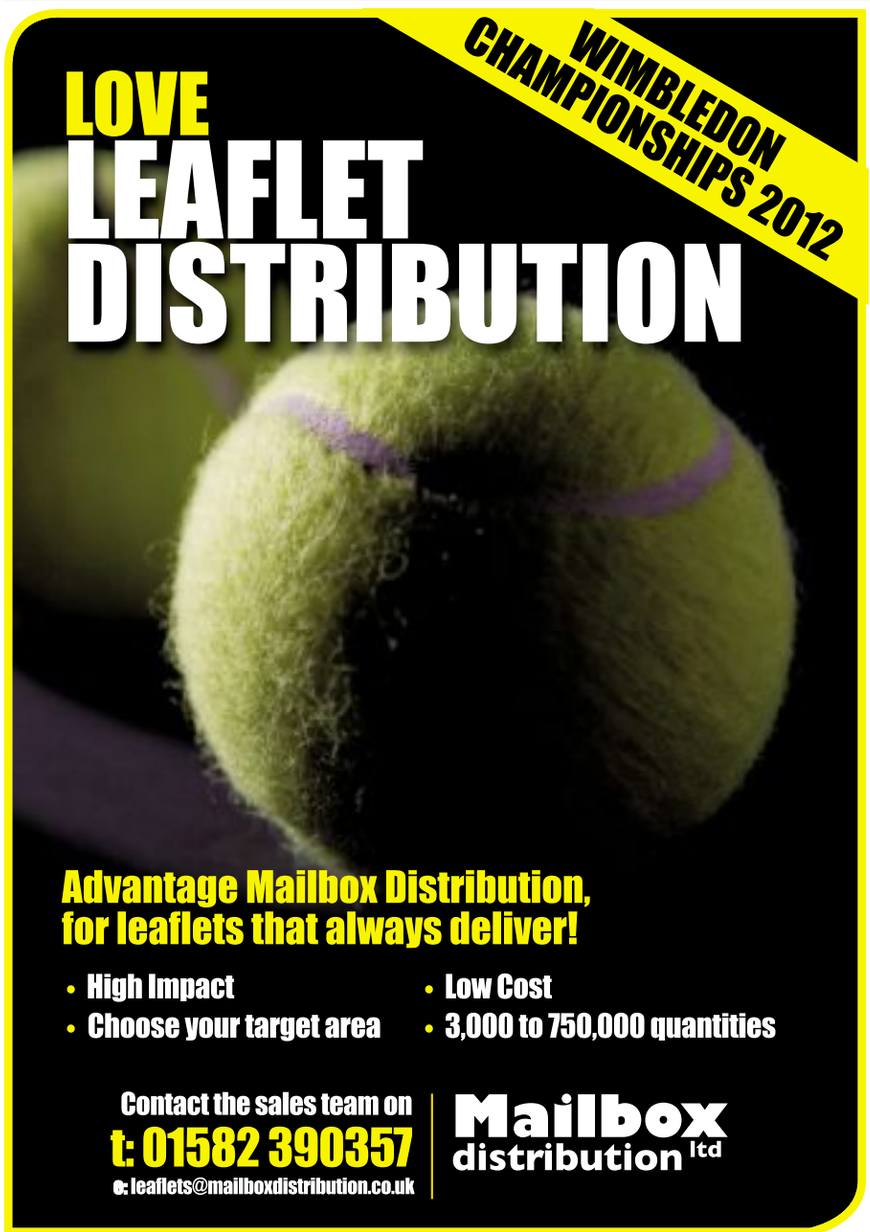

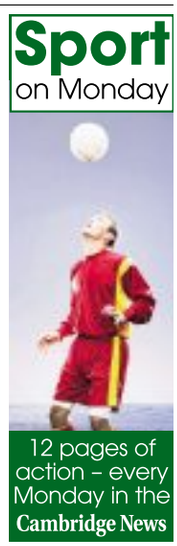

Puzzle Challenge

Every Wednesday in the **Newmarket News**

FOUR PAGES OF CROSSWORDS, QUIZZES, SUDOKUS, KAKUROS - AND MUCH, MUCH MORE

STARSPOT CROSSWORD

Can you find the celebrity name hidden in this Starspot Crossword? Complete the crossword in the normal way then make a note of the letters contained in all the squares which are marked with shaded stars. These letters will make an anagram of the name you are looking for.

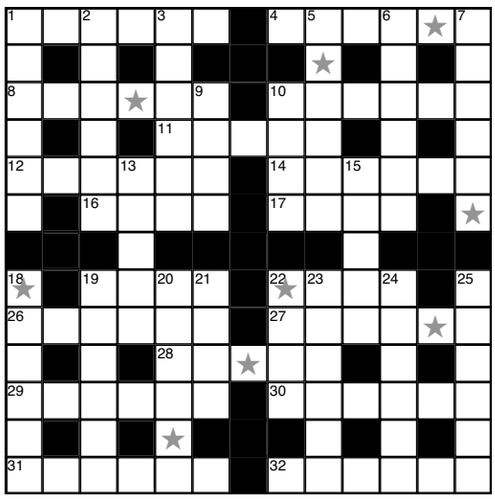

ACROSS

1. Method (6)
4. Reverberations (6)
8. Keg (6)
10. Supreme dominion (6)
11. Flow regulator (5)
12. Pay attention (6)
14. Pressed clothes (6)
16. Rock grains (4)
17. Statutes (4)
19. Flesh used as food (4)
22. Ship's personnel (4)
26. Smoothly (6)
27. Courageous (6)
28. Spring month (5)
29. Complete (6)
30. Light oar (6)
31. Spatter with water (6)
32. Covert (6)

DOWN

1. Not obvious (6)
2. Emphasise (6)
3. Football team (6)
5. Photographic device (6)
6. Edible bulbous plants (6)
7. Unshakeable (6)
9. Come to earth (4)
10. Malevolent (4)
13. Captured (5)
15. Proprietor (5)
18. Gems (6)
19. Lament (anag.) (6)
20. Frightens (6)
21. Sort (4)
22. Gambling counter (4)
23. Recount (6)
24. Astonishment (6)
25. Receive (6)

Each question has four possible answers and is worth from one to 15 points. Circle your chosen answers and keep a record of your points total. Maximum total points 120.

The Accumulator Quiz

QUESTION 1 – for 1 point:
Which character in the Mr Men books has bandages around his head and tummy?
A Mr Ouch
B Mr Sore
C Mr Bump
D Mr Trip

QUESTION 2 – for 2 points:
In which of these countries are there ten times as many sheep as there are people?
A Wales
B Argentina
C Scotland
D New Zealand

QUESTION 3 – for 3 points:
Which character sings 'I'm the king of the swingers' in the Disney film The Jungle Book?
A Louie
B Mowgli
C Baloo
D Bagheera

QUESTION 4 – for 4 points:
What is the maximum points score in ten-pin bowling?
A 200
B 300
C 400
D 500

QUESTION 5 – for 5 points:
Which brand of beer is brewed in the Simpsons' home town of Springfield?
A Scruff
B Duff
C Nuff
D Turf

QUESTION 6 – for 6 points:
What in Scotland is a filibeg?
A A kilt
B A whisky cask
C A cured herring
D A court summons

Singer Mick Jagger. See Question 8

QUESTION 7 – for 7 points:
Which inventor designed a 'wheelbarrow' with a ball replacing the wheel?
A Clive Sinclair
B Trevor Baylis
C James Dyson
D Percy Shaw

QUESTION 8 – for 8 points:
In which Tony Richardson film released in 1970 did Mick Jagger appear in the title role?
A Fitzcarraldo
B Ned Kelly
C Freejack
D The Man From Elysian Fields

QUESTION 9 – for 9 points:
Who had a UK No 1 hit in 1978 with Three Times A Lady?
A David Soul
B Gary Numan
C Chicago
D Commodores

QUESTION 10 – for 10 points:
In which city is the first class cricket ground Eden Gardens?
A Adelaide
B Durban
C Auckland
D Kolkata

QUESTION 11 – for 11 points:
What is the collective noun for a group of racehorses?
A Troop
B Muster
C Raft
D String

QUESTION 12 – for 12 points:
In which Spanish city is the Prado Museum?
A Seville
B Madrid
C Barcelona
D Valencia

QUESTION 13 – for 13 points:
Which Greek letter is used as the symbol for wavelength and celestial longitude?
A Lambda
B Epsilon
C Sigma
D Theta

QUESTION 14 – for 14 points:
What is the English meaning of the Latin phrase 'Quo vadis'?
A Who are you?
B Where are you going?
C What is your name?
D Where are you from?

QUESTION 15 – for 15 points:
In the novel by Charles Dickens who was 'Our Mutual Friend'?
A Nicodemus Boffin
B Mortimer Lightwood
C Eugene Wraybum
D John Harmon

All puzzles in this supplement are supplied by Sirius Media Services. To try more of our puzzles interactively online go to **www.puzzledrome.com**

puzzle drome

SUDOKU

THERE is just one simple rule in Sudoku. Each row and each column must contain the numbers 1 to 9, and so must each 3 x 3 box.

Easy

8	9		7		5	2	4	
7	4	6		8	3	5		
			1		4	8	7	
		9		3			2	4
4	8			2		6	5	
5					6			
			6		2			
3	2		8		1	9		7
		7						

Moderate

				5				
			9					1
8	6			1	3			2
			7			6		9
	4							
7	1		2	6		4		
3		7				1		4
1				8			2	
6			5					

Difficult

6					2	5		
				6	8		7	
2						6		8
9							3	
1				4				2
		3						
	7				6			
			5	2		9		
4	1				7		5	

PZ4P415 © Sirius Media Services Ltd

Find out about sponsoring this section by calling us on 01223 434221

CROSS CODE

7	16	9	6	13	15	16	■	25	■	11	■	8
19	■	17	■	16	■	9	20	12	16	12	23	6
6	5	3	19	15	22	23	■	17	■	23	■	18
26	■	18	■	23	■	18	21	24	12	23	18	8
12	16	16	17	18	26	26	■	■	■	18	■	■
4	■	■	18	■	9	23	18	■	13	22	5	3
15	■	9	10	9	6	■	1	9	22	6	■	18
18	9	22	26	■	26	2	12	■	5	■	■	26
■	■	3	■	■	■	18	16	18	14	18	17	23
24	5	15	22	9	3	18	■	21	■	17	■	15
9	■	12	■	22	■	7	5	12	17	23	18	22
3	18	17	15	12	17	18	■	26	■	18	■	18
18	■	3	■	8	■	22	18	23	12	22	18	8

ABCDEFGHIJKLMNOPQRSTUVWXYZ

1	2	3 G	4	5	6	7	8	9 A	10	11	12	13
14	15	16	17	18	19	20	21	22	23	24 C	25	26

Each number in the Cross Code grid represents a different letter of the alphabet. You have three letters in the control grid to start you off. Enter them in the appropriate squares in the main grid, then use your knowledge of words to work out which letters should go in the missing squares.
As you get the letters, fill in other squares with the same number in the main grid and control grid. Check off the alphabetical list of letters as you identify them.

SPOT CHECK

Can you place the six dominoes (right) into the grid below in such a way that the number of spots in all four rows across and all four rows down totals the same?

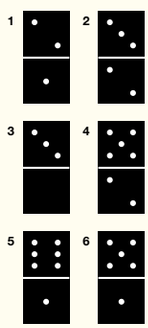

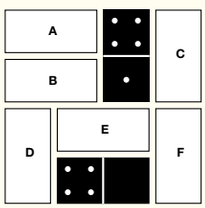

PATHWORDS

Starting from the central shaded letter, move one letter at a time (up, down, right or left, but not diagonally) to find 17 grasses and rushes.

M	K	E	N	T	U	T	N	E	B	H
U	L	B	Y	K	C	M	I	E	T	C
H	U	E	G	R	S	B	L	L	Z	T
G	R	O	S	A	S	A	R	L	O	I
N	G	S	S	A	P	S	E	E	Y	U
O	R	A	T	R	B	A	H	Y	S	Q
M	E	L	O	O	B	M	S	M	I	A
Y	P	A	P	O	L	R	U	A	A	N
R	D	G	X	B	U	E	Z	I	T	I
U	E	E	E	F	I	F	C	U	R	A
S	S	S	P	I	N	E	S	E	S	P

General Knowledge Crossword

Who? .... Why? .... How? When? ..... Where?

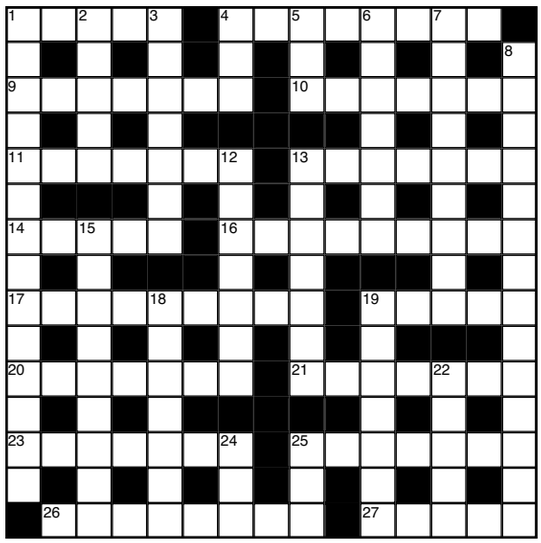

ACROSS

1. Small catlike carnivore native to Africa and Asia (5)
4. Consider carefully and deeply (8)
9. Deleterious, unpleasant and harmful (7)
10. Short thin-bladed surgical knife (7)
11. ------- Fiennes, English writer and explorer (7)
13. Fine white linen originally from French Flanders (7)
14. State of confused agitation (5)
16. Major regional theatre in Southampton (9)
17. Nursery rhyme character who could eat no fat (4,5)
19. One of the two branches of a family of languages that includes Hungarian (5)
20. Area of north-west London, part of Borough of Brent (7)
21. Haute -------, fashionable expensive dressmaking (7)
23. County in Connacht province in Ireland (7)
25. Perfume given off by wine (7)
26. Resort on the east coast of the Isle of Wight (8)
27. Tributary of the Seine which flows through Auxerre (5)

DOWN

1. Popular name for an area of bleak, ugly, high-rise buildings (8,6)
2. Female vulpine animal (5)
3. Bed on wheels for transporting patients in hospital (7)
4. Alternative spelling for a Dodecanese island (3)
5. Fuel used for heating or cooking (3)
6. Hindrance to free action or movement (7)
7. Highest rank or level of society (3,6)
8. Vessel used for boiling water (8,6)
12. Complete circuit in baseball (4,3)
13. Type of crossword puzzle (7)
15. Penultimate book of the Old Testament (9)
18. Household implement used for pressing clothes (7)
19. South American country whose capital is Montevideo (7)
22. Complete reversal of policy (1-4)
24. Unit used in measuring diameter of wire (3)
25. Scottish word for a mountain peak (3)

WORD WIZARD

Here is an unusual word with three definitions, only one of which is correct. Can you identify the right definition?

QUEACH

1) A thicket or a thick, bushy plot;

2) A hybrid fruit which is formed from the union of a quince and a peach;

3) A saucy girl, or a woman who is of worthless character.

DIALLING CODES

Telephone dialling pads combine several letters on one key. Here we have encoded several sets of words or items by using numbers rather than letters. Then we have divided them into groups of three characters and run all the names one after another to make your task a little more difficult. Can you crack the code?

Spaces and any punctuation marks are represented by 1.

1. John Wayne films

843 124 418 724 518 783
147 481 359 464 184 437
717 431 967 312 193 556
917 422 661 843 173 272
437 715 381 745 681 843
174 668 478

2. breakfast food items

276 477 268 176 774 343
122 266 172 726 253 313
441 225 331 232 671 237
325 172 872 431 862 781
427 412 769 671 687 476
661 866 286

3. charities

244 535 463 178 317 933
717 352 831 243 185 172
673 127 484 741 733 127
677 169 326 122 846 613
671 244 537 361 226 237
173 732 724 185

4. magazines

627 431 252 473 184 631
266 726 917 748 283 139
312 676 676 548 261 733
146 631 468 735 337 464
182 853 713 553 145 266
871 937 8

5. actors born in 1960

265 461 347 841 484 619
328 464 126 866 461 226
337 271 484 414 726 813
284 313 824 686 917 326
173 661 532 612 528 331
826 132 663

6. UK towns

768 841 744 353 714 845
336 731 726 742 831 764
261 794 636 614 277 642
831 939 668 841 667 842
678 661 265 243 783 717
473 972 879

SPORTSWORD

A test of knowledge for the sporting enthusiast

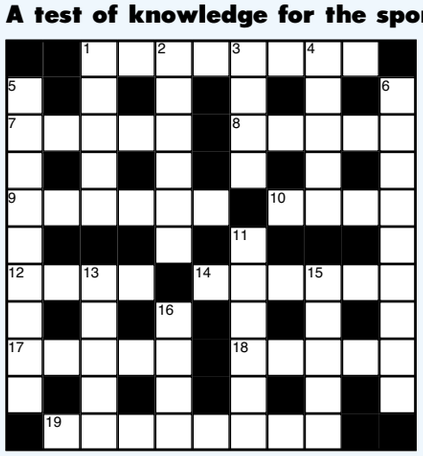

ACROSS

1. -------- Hornets, rugby league club (8)
7. ----- Dandy, 1984 Grand National winner (5)
8. Reams Of -----, 1997 Oaks winner (5)
9. Jordan ------, Huddersfield striker (6)
10. ---- Traynor, Edinburgh and Scotland prop forward (4)
12. Phil ----, Coventry, Liverpool and Sunderland defender (4)
14. --- --- Lady, 1991 Oaks winner (3,3)
17. John -----, five-time world cross country champion (5)
18. ----- Khan, Pakistan all rounder (5)
19. Rower who won five Olympic gold medals (8)

DOWN

1. 1963 Derby winner (5)
2. Henry ------, British heavyweight champion (6)
3. ---- Bassett, Wimbledon, Sheffield United and Barnsley manager (4)
4. ----- Holmes, world heavyweight champion (5)
5. Nickname of Bristol City (3,6)
6. --------- Ballesteros, Spanish golfer (9)
11. ------ Fitzgerald-Brown, Olympic 100 metres hurdles champion in 1984 (6)
13. ----- Grobbelaar, Liverpool and Zimbabwe goalkeeper (5)
15. ----- Blanco, France rugby union full back (5)
16. Don ----, American boxing promoter (4)

Local houses, local flats, local choice – All in your new 20-page pullout

Newmarket News

HomesNow©

www.homesnow.co.uk

Peaceful and very stylish

This smart updated home stands in a quiet village setting. For details see page 32.

Also inside:

Featured homes of the week

In paper, online and on the move... download our new mobile app today!

DAVID BURR

BELCHAMP ST PAUL

Newmarket 20 miles - Clare 3 miles

A substantial Grade II listed farmhouse in a quiet rural location with large grounds. 3 reception rooms, study, kitchen/breakfast room, cloakroom and utility. 5/6 bedrooms (2 ensuite), family bathroom. Various outbuildings and a post and rail fenced paddock.

In all about 3.3 acres.

To Let £1,900 pcm

CLARE

Bury St Edmunds 16 miles - Newmarket 16 miles

A recently converted Victorian stable block offering spacious and tastefully presented living accommodation close to the amenities of Clare. Sitting/dining room, kitchen/breakfast, 3 bedrooms, family bathroom. Off road parking and garden.

FURNISHED

To Let £1,000 pcm

STOKE BY CLARE

Clare 3 miles - Cambridge 24 miles

A charming detached period cottage situated in a quiet rural location. Sitting room, study area, dining area, kitchen/breakfast room, shower room, 3 bedrooms and bathroom. Garden and parking.

To Let £950 pcm

BELCHAMP ST PAUL

Clare 3 miles - Newmarket 20 miles

This Victorian mid terrace property is situated in a popular village location overlooking the village green. Sitting room, kitchen/breakfast room, shower room, 2 bedrooms and parking.

To Let £675 pcm

LANDLORDS REQUIRED

*** Professional ARLA Qualified Service**

*** Introductory and Fully Managed Service**

*** Extensive Marketing**

*** 6 Offices Covering Suffolk, Cambs and Essex**

Contact Teresa Tate on 01638 669035 to discuss your requirements.

www.davidburr.co.uk - Newmarket (01638) 669035

rightmove.co.uk

CASTLE HEDINGHAM ◆ CLARE ◆ LEAVENHEATH ◆ LONG MELFORD ◆ NEWMARKET ◆ WOOLPIT ◆ LONDON SW1

DAVID BURR

GREAT WRATTING

Newmarket 11 Miles - Bury St Edmunds 17 miles

A detached period home overlooking open countryside. Sitting room, dining room, kitchen/breakfast room, utility room, snug, garden room, 4 bedrooms (2 ensuite), family bathroom, a double garage with room above and stable block.

In all about 1.2 acres.

Guide £585,000

HARTEST

Bury St Edmunds 8 miles - Newmarket 16 miles

A substantial Grade II Listed period house which occupies a mature setting within one of the areas most favoured villages. 4 reception rooms, 8 bedrooms (2 ensuite), family bathroom. Barn, coach house, tack room and stable.

In all about 1.6 acres.

Guide £950,000

STANSFIELD

Bury St Edmunds 10 miles - Clare 5 miles

A detached period cottage in a secluded, rural location surrounded by open countryside. The property benefits from PP for a 2 storey extension and sits within 1.8 acres of gardens, orchard and woodland.

In all about 1.8 acres.

Guide £435,000

BROCKLEY

Newmarket 20 miles - Bury St Edmunds 7 miles

A charming detached farmhouse with equestrian facilities. 2 receptions, study, kitchen/breakfast/living room, boot room and cloakroom. 5 bedrooms, (2 en suite) and family bathroom. Garage/workshop, 4 loose boxes, tack room and paddocks.

In all about 6 acres.

Guide £595,000

DULLINGHAM

Newmarket 3 miles - Cambridge 12 miles

A well presented detached home which boasts superb open views to the rear over paddocks. Sitting room, dining room, study, kitchen/breakfast room, 4 bedrooms (1 ensuite), family bathroom, garage and parking.

Guide £385,000

WICKHAMBROOK

Newmarket 7 miles - Cambridge 20 miles

A tastefully presented 2000 sq.ft detached home. 2 receptions, kitchen/breakfast room, utility and shower room. 5 bedrooms, 2 bathrooms, landing/study. Single garage and parking.

In all about 0.35 of an acre.

Guide £450,000

rightmove.co.uk

www.davidburr.co.uk - Newmarket (01638) 669035

CASTLE HEDINGHAM ◆ CLARE ◆ LEAVENHEATH ◆ LONG MELFORD ◆ NEWMARKET ◆ WOOLPIT ◆ LONDON SW1

YOUR MOVE
— Lattimore Hall —

The UK's most visited estate agency website*

www.your-move.co.uk

01638 660303

newmarket@your-move.co.uk

NEWMARKET **£120,000**

MUST BE VIEWED

Your Move are pleased to bring to the market this Victorian terrace house in excellent location for the town centre. Modern fitted Kitchen and Modern fitted white Bathroom. The Sitting Room has a lovely feature fireplace, small rear courtyard area. This home will be an excellent First Time Buy or for Investment purposes. An internal inspection is recommended

RED LODGE **£120,000**

A rather smart two bedroom terrace home in a pleasant location situated within this new development in Red

NEWMARKET **£115,000**

A spacious first floor two bedroom apartment close to the town, currently rented at £590 per month.

NEWMARKET **£99,950**

MUST BE VIEWED

A first floor one bedroom apartment located just off the High Street. Entrance hall, Double Bedroom, Modern Bathroom, Kitchenette and Parking.

NEWMARKET **£139,000**

NEW PRICE

A well presented two bedroom Victorian style home situated on the favoured south side of the town popular for both first time or investment buyers. The property has the benefit of a lounge/diner, modern bathroom and enclosed garden to the rear.

BECK ROW **£145,000**

VACANT

Beautifully presented and a well proportioned Semi Detached home in popular village of Beck Row. This 3 Bedroom home has a good sized Living room with a seperate dining room. Downstairs shower room with W.C. Fitted Kitchen. Three good sized bedrooms and a family fitted bathroom. The property is served with oil fired radiator heating

NEWMARKET **£147,500**

NEW PRICE

A spacious three bedrom end of terrace family home situated close to the town and all facilities. Entrance hall, cloakroom, lounge/diner, kitchen, three bedrooms, shower room, enclosed garden. NO UPWARD CHAIN!!!

GROVE GARDENS **£152,500**

NEW PRICE

A well presented and extended two bedroom semi detached bungalow situated within an exclusive development within the popular village of Fordham. The property has been updated within recent times and benefits from a gas combination boiler . Entrance Hall, Lounge, Dining Area, Kitchen, Two Bedrooms, Bathroom, Enclosed Garden.

EXNING **£157,950**

MUST BE VIEWED

A rather attractive bay fronted Victorian two bedroom cottage with a first floor bathroom and gas radiator heating. Offered with no upward chain this is well worth a look!! Comprising of the following:- Sitting Room, Dining Room, Kitchen, First Floor Landing, Two Bedrooms, First Floor Bathroom, Established gardens.

NEWMARKET **£239,995**

Situated in a pleasant cul de sac opposite an open green area close to the historic racing town this extended three bedroom semi detached home is well worth a look. The present owners have been in occupation for over 30 years and have improved this home over the years with the addition of a conservatory and porch, brick block front garden, driveway and carport

SOHAM **£275,000**

Situated in the heart of this popular Fenland town this substantial four bedroom detached family residence offers versatile and spacious accommodation. Reception Hall, Cloakroom, large living oom, dining room, kitchen, utility, four good bedrooms, master with en-suite, two garages and enclosed garden.

NEWMARKET **£119,995**

NEW PRICE

An opportunity to puchase a smart and spacious ground floor apartment situated close to the town and all facilities. Reception hall, Lounge/Diner, Kitchen/Breakfast, Two double bedrooms, Bathroom, Gas Radiator Heating and Communal Gardens. Offered with no upward chain viewing is essential to appreciate this property.

NEWMARKET **£205,000**

NEW

A rather special three bedroom semi detached family home immaculately presented with the added benefit of a large all seasons conservatory to the rear and a truely stunning low maintainance garden. Viewing is essential to fully appreciate this home.

NEWMARKET **£195,000**

NEW

A cleverly extended three bedroom semi detached family home in a popular location close to the town and all facilities. Entrance Hall, Lounge, Kitchen/Diner, Three bedrooms, Bathroom, Gas Radiator Heating, Garage and Enclosed Garden.

NEWMARKET **£145,000**

NEW PRICE

A well extended modern two bedroom terrace home situated within a popular location close to the town and all facilities. Offering spacious and versatile living accommodation along with a single garage and enclosed gravelled garden this property offers huge potential and viewing is highly recommended.

sales lettings mortgages

YOUR MOVE — Lattimore Hall —

The UK's most visited estate agency website*

www.your-move.co.uk

01638 660303

newmarket@your-move.co.uk

BURWELL **£1,300**

ONLY 1 REMAINING

A Choice of 3 brand new detached houses situated within this sought after village within a select development. 3 & 4 bedrooms available with fully equipped kitchens, spacious reception rooms, cloakrooms, famiy bathrooms, en-suite facilities, gas radiator heating, double glazing, garages and enclosed gardens.

PRICES FROM £950 per month!!

FOR MORE INFORMATION CONTACT NICK HALL ON 01638 660303

SOHAM **£450**

TO LET

Coming soon, central first floor, competitive rent, bright spacious feel to the one bedroom accommodation. Miss this opportunity & you really will kick yourself!
Ring us today for more info 01638 660303

HAVERHILL **£850**

TO LET

A modern three bedroom detached family home with a conservatory situated on the popular Cambridge side of Haverhill. Gas Radiator Heating, Garage and Gardens. Call for further information.

SOHAM **£595**

TO LET

Two bedroom house in courtyard setting just off the Town centre. Spacious living room, kitchen & breakfast room. Cloakroom first floor bathroom. Electric heating allocated parking, enclosed garden

SOHAM **£650**

TO LET

As soon as you walk into this well presented extended house you'll be keen to set a move in date! It boasts 3 bedrooms a generous living room, modern kitchen, Versatile dining/family room. And did we mention the gardens...well they are superb.

SOHAM **£630**

NOW LET

Stylish two bedroom ground floor appartment with delightful views over the duck pond and to open countryside beyond.

RED LODGE **£600**

TO LET

An immaculate almost new two bedroom mews type home situated within the up and coming village of Red Lodge. Entrance Hall, Cloakroom, Lounge/Diner, Fully Equipped Kitchen and Gas Radiator heating.

NEWMARKET **£725**

NOW LET

An impressive two bedroom Victorian conversion close to the town with communal garden. Available mid July. NO PETS!!

Thinking of selling or letting?

YOUR MOVE

Choose the biggest name in UK estate agency.

- Multi award winning agent*
- Most visited estate agency website**
- Over 330 branches

*Best UK Large Agency, Gold Award.

*Best Large Letting Agent, Gold Award.

*Best Technology & Web, Gold Award.

We're very proud to be part of the YOUR MOVE network. YOUR MOVE are winners of numerous awards for quality, marketing and service.

**Source: Hitwise Feb 2012

Talk to the agent you can trust

WHATLEY LANE

01638 561187 www.whatleylaneestateagents.co.uk

FOUR BED DETACHED FAMILY HOME £249,950

Versatile accommodation 6 miles from Newmarket. NO UPWARD CHAIN.
Ideally suited to growing families or as an investment, this property boasts double glazing, gas central heating, a fully enclosed garden and garage. It essentially comprises modern fitted kitchen/breakfast room, dining room, sitting room, utility room, four bedrooms (master en-suite) and bathroom.

STUNNING FAMILY HOME, KIRTLING £335,000

Stylishly presented four bedroom family home in a popular village setting.
Ideally suited to growing families, this property boasts wonderful views over adjacent paddocks, off-road parking and attractive gardens. It essentially comprises a first class fitted kitchen/breakfast room, utility room, three good sized reception rooms, four bedrooms (master en-suite) and bathroom.

SPACIOUS DETACHED BUNGALOW, GAZELEY £249,950

Boasting three generously proportioned bedrooms. NO UPWARD CHAIN.
Presented in good order throughout, this property enjoys a pleasant location on the edge of this sought after village. It offers light and airy accommodation with the benefit of extensive front and rear gardens, off-road parking and a detached garage. Viewing essential!

TOWN CENTRE LOCATION £235,000

First class two bedroom second floor apartment, Newmarket.
With the benefit of allocated off-road parking, a lift and communal gardens, this high specification apartment comprises entrance hall, large open plan kitchen/ sitting room, two well-proportioned bedrooms (master en-suite) and bathroom. NO UPWARD CHAIN.

TWO BUILDING PLOTS, FORDHAM £300,000

Also available to be purchased individually by separate negotiation.
We are pleased to offer these two building plots for sale subject to contract with outline planning permission for the construction of two 4/5 bedroom detached houses with double garages (existing bungalow to be demolished by the Vendor).

SUPERIOR APARTMENT, NEWMARKET £305,000

Located in a premier gated development in central Newmarket.
The generously proportioned first floor accommodation comprisies a large sitting room, modern fitted kitchen with integrated appliances, two double bedrooms (master en-suite) and family bathroom. Well manicured communal gardens, allocated garage and private leisure facilities.

COMPETITIVELY PRICED, BURWELL £192,500

An individually built three bedroom detached home, standing on a corner plot in an established residential area.
Offering generous room sizes and a spacious kitchen/dining room the property has gardens on all sides and a good parking area leading in turn to the detached garage. An excellent investment property or family home.

NEWMARKET SUBURBS £350,000

Four bedroom coach house conversion enjoying views over paddocks.
Boasting spacious and versatile accommodation essentially comprising two generously proportioned reception rooms, a fitted kitchen, four double bedrooms (two en-suite and master with dressing area) and family bathroom. Externally it also benefits from a fully enclosed rear garden and carport.

EXTENSIVE VIEWS IN GREAT BRADLEY £349,950

Four bedroom detached home with an open outlook.
Beautifully presented, well proportioned accommodation including four reception rooms, four bedrooms (master en-suite) and double garage. The private gardens are a joy and have been the subject of loving care over the previous years. NO UPWARD CHAIN.

Whatley Lane Estate Agents 13 High Street Newmarket Suffolk CB8 8LX. Telephone 01638 561187 Email enquiries@whatleylaneestateagents.co.uk

01638 561187 WHATLEY LANE www.whatleylaneestateagents.co.uk

EXCEPTIONAL FAMILY RESIDENCE, NEWMARKET £859,950

Situated in an exclusive gated development and built to a high specification.
This property boasts a prestigious address on the suburbs of Newmarket and offers beautifully decorated and generously proportioned six bedroom, five bathroom accommodation including a comprehensively fitted modern kitchen and stunning purpose-built conservatory. Externally it also benefits from open views over paddocks to the rear, a double garage and heated swimming pool.

RURAL SURROUNDINGS, WICKHAMBROOK £499,950

Extensive and beautifully presented three bed detached family residence.
Enjoying a sought after village location, this property boasts excellent mature gardens backing onto a stream and a private driveway. It essentially comprises a triple aspect sitting room, modern kitchen/diner, utility room, garden room, cloakroom, three good-sized bedrooms and family bathroom.

DELIGHTFUL PERIOD COTTAGE, FORDHAM £389,950

Charming three bedroom family home in the heart of this popular village.
Brimming with period features including open fireplaces, exposed beams and sash windows, this attractive cottage offers further potential to the perspective purchaser. Essentially comprising three reception rooms, a fitted kitchen, three bedrooms (master en-suite) and family bathroom; externally it also boasts delightful private gardens and excellent off-road parking facilities including a detached double garage. NO UPWARD CHAIN - early viewing essential.

FAMILY HOME IN 2 ACRES (STS), CHEVELEY £499,950

A beautiful detached property situated in the sought after village of Cheveley benefitting from extensive grounds and equestrian facilities.
Boasting four bedrooms, five spacious reception rooms, a beautiful newly fitted kitchen, secure gated entrance with ample off road parking, integral garage, paddocks and four stables. Early viewing is strongly recommended.

GLORIOUS WEST FACING GARDENS, STETCHWORTH £545,000

• subject to level of offer. Superior five bedroom family home boasting generously proportioned accommodation totalling 2950 sq ft, extensive private gardens, a double garage and off-road parking. No upward chain.
Enjoying a prime location set back from the road in the heart of this popular village, this residence essentially comprises four large reception rooms, a wonderful kitchen/breakfast room, utility room, five double bedrooms (master en-suite) and spacious family bathroom. The rear garden affords a high degree of privacy and a wonderful outlook over paddocks.

BESPOKE ACCOMMODATION WITH FURTHER POTENTIAL, ASHLEY £375,000

Characterful family home enjoying a private setting in the heart of this sought after village.
Having been the subject of major modernisation, this property offers the perspective purchaser potential to develop the property further to meet their individual needs. The interesting accommodation includes four reception rooms, an attractive fitted kitchen, utility room, four bedrooms (two en-suite) and family bathroom. Externally it also offers pretty gardens, a south-facing patio, double garage and ample off-road parking.

Whatley Lane Estate Agents 13 High Street Newmarket Suffolk CB8 8LX. Telephone 01638 561187 Email enquiries@whatleylaneestateagents.co.uk

pocock&shaw

Residential Sales, Lettings & Management

Residential Sales

Exning £575,000

A grade II listed former Corn Mill dating from the late 1700's and set in a picturesque unspoilt position with views overlooking paddocks.

This unique property retains considerable character including some of the old mill workings and has accommodation arranged over 3 floors.

The Mill has a large open plan living/dining/ kitchen, study and cloakroom, impressive sitting room with exposed beams and open fireplace, master bedroom with ensuite, guest bedroom with ensuite, 2 further bedrooms, family bathroom, garage and utility outbuilding, large parking area and gardens.

Newmarket £349,950

A substantial 4 double bedroom family house located in a prime central Newmarket location conveniently positioned for the High Street,Tattersalls & train station.

Burwell £339,995

This fine 3 bedroom detached residence boasts an impressive living/dining room, beautifully designed kitchen, en suite to master bedroom & landscaped garden.

Stetchworth £279,950

An impressive detached bungalow situated in an attractive non estate position in this much sought after village.

Gazeley £489,500

Set within an exclusive small development in the highly desirable village of Gazeley a substantial detached 5 bedroom family house providing high quality living.

Newmarket £169,950

A stylish 2 bedroom detached bungalow that has been refurbished and extended to provide modern living accommodation.

Burwell £139,950

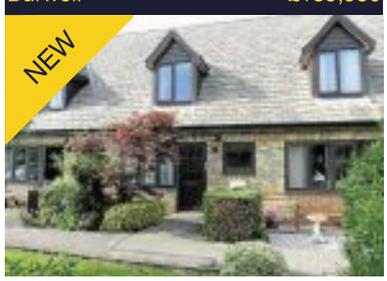

An attractive cottage style 2 bedroom retirement house set within an exclusive development close to the centre of this well served and popular village.

Newmarket £344,950

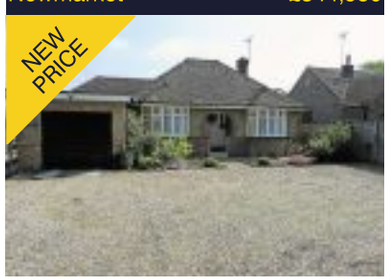

An attractive & extended 3/4 bedroom 1930's detached bungalow standing within a highly regarded & sought after location south of the town centre.

Isleham £129,950

A charming 2 bedroom cottage style modern house attractively positioned within a small exclusive development on the edge of this popular well served village.

pocock.co.uk rightmove.co.uk The UK's number one property website PrimeLocation.com FindaProperty.com globrix.com

Newmarket Office: 2 Wellington Street, Newmarket CB8 0HT
T 01638 668284 | E newmarket@pocock.co.uk
Also at Cambridge and Ely

Lettings & Management

Pocock-Shaw-Estate-Agents

twitter @PocockandShawEA

T 01638 668284
E newmarket@pocock.co.uk

Exning £152,500

A beautifully presented refurbished and extended 3 bedroom family house, located in the heart of the much sought after village of Exning.

INTERNAL INSPECTION HIGHLY RECOMMENDED!

Newmarket £149,950

A charming 2 bedroom Victorian cottage located on the much sought after South side of Newmarket, ideally located for access to Newmarket High Street as well as the train station.

AVAILABLE WITH NO UPWARD CHAIN.

Newmarket £129,950

Set within a popular location south of the town centre a well presented 2 bedroom Victorian cottage with 2 reception rooms, kitchen, 1st floor bathroom and gas radiator heating.

AVAILABLE WITH NO UPWARD CHAIN.

Red Lodge £1,850 pcm

A brand new detached 5 bedroom, 4.5 bathroom house providing high quality accommodation over 3 floors, with garage, drive & enclosed garden.

Burwell £575 pcm

A very spacious 2 bedroom maisonette providing well presented accommodation located in the popular village of Burwell.

Newmarket £625 pcm

A well presented 2 bedroom mid terraced house located in a residential area offering access into Newmarket town centre as well as the A14 dual carriageway.

Red Lodge £575 pcm

A generously proportioned & well presented modern 2 bedroom flat enjoying an excellent location in this ever popular village between Newmarket & Bury St Edmunds.

Newmarket £1,495 pcm

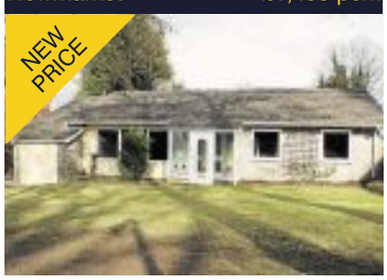

A detached single storey residence providing 3/4 bedroom living accommodation with large gardens & situated in a desirable location south of the town centre.

Newmarket £1,000 pcm

A detached period town house of character comprising of entrance hall, sitting room, dining room, kitchen, utility, cloakroom, 3 bedrooms, bathroom & courtyard garden.

Newmarket £725 pcm

An attractively presented Victorian cottage with sitting room,dining room, kitchen-breakfast room, conservatory, 3 bedrooms 1st floor bathroom & courtyard garden.

Newmarket £525 pcm

A very smart and well presented 2 bedroom 1st floor apartment enjoying a modern kitchen and bathroom.

NEWMARKET

01638 560221

Morris Armitage

NOW RENTED JUNE 2012

NOW RENTED JUNE 2012

NOW RENTED JUNE 2012

NOW RENTED JUNE 2012

NOW RENTED JUNE 2012

NOW RENTED JUNE 2012

NOW RENTED JUNE 2012

NOW RENTED JUNE 2012

NOW RENTED JUNE 2012

NOW RENTED JUNE 2012

OUTSTANDING RESULTS FROM AN OUTSTANDING RENTAL TEAM. MORE LANDLORDS URGENTLY REQUIRED. CALL ADAM ON 01638 560221.

NOW RENTED JUNE 2012

NOW RENTED JUNE 2012

NOW RENTED JUNE 2012

NOW RENTED JUNE 2012

NOW RENTED JUNE 2012

NOW RENTED JUNE 2012

NOW RENTED JUNE 2012

NOW RENTED JUNE 2012

NOW RENTED JUNE 2012

NOW RENTED JUNE 2012

NEWMARKET
01638 560221

Morris Armitage

There's a reason these signs are everywhere...

If you feel you are having problems with your next move, talk to the experts

search hundreds of properties online now
www.**morrisarmitage**.co.uk

Call your local
Newmarket branch today on:
01638 560 221
12 Old Station Road, Newmarket, CB8 8DN.

Whether you're renting or letting,
we're serious about your property
We also have offices in Downham Market, Haverhill, Cambridge and Burwell.

BURWELL £1,250 PCM

A detached family home offering kitchen/breakfast room, living/dining room, 4 good size bedrooms, garage and parking.

NEWMARKET £950 PCM

A 3 bedroom detached property set within a sought after area, close to the Train Station and a well regarded primary school.

NEWMARKET £895 PCM

A beautifully presented and fully furnished 4 bedroom home in a desirable location benefiting from maintained garden and garage.

WEST ROW £850 PCM NEW

An immaculate semi-detached home standing within a quiet cul-de-sac offering 2 good size bedrooms, gardens and off road parking.

NEWMARKET £650 PCM

A versatile bay fronted 2/3 bedroom townhouse boasting period features, located to the south side of the town centre.

NEWMARKET £650 PCM NEW

A superb 2 double bedroom home located in close proximity to the Town Centre. Open plan lounge/diner, refitted kitchen and garden.

CHEVELEY £625 PCM

A greatly improved end of terrace 3 bedroom family home with garage benefiting from superb improvements throughout.

BURWELL £575 PCM

A 2 bedroom maisonette with views over far reaching countryside comprising of kitchen, living/dining room, bathroom and parking.

NEWMARKET BURWELL morrisarmitage.co.uk CAMBRIDGE HAVERHILL

BURWELL
01638 742461

Morris Armitage

SWAFFHAM PRIOR £289,995

A charming 3 bedroom period cottage dating back to 1864 forming part of an inspired and award winning stable yard conversion of just 4 similar homes and located within this superb village setting. Enjoys many character features, a well stocked mature rear garden and garage. Viewing essential.

BURWELL £245,000 NEW

A modern and detached property set towards the edge of this well served village within a quiet and popular cul-de-sac. The property boasts fitted kitchen, four bedrooms with ensuite, pretty south/west facing garden and tandem length garage. No onward chain - viewing essential.

BURWELL £349,950

A stunning spacious and detached period clunch cottage with charming character features. Kitchen/breakfast room, sitting room, dining room, office, conservatory, 4 bedrooms.

BURWELL £74,950 NEW

A well presented one bedroom first floor apartment set within this established retirement complex for the over 55's and centrally positioned within this popular village. No chain.

SOHAM £289,995 NEW

An individual detached period home. Features include inglenook fireplaces and exposed beams. With 2 reception rooms, kitchen/breakfast room, utility, 3 bedrooms, parking and garden.

BURWELL £227,500 NEW

An immaculately presented modern 3 storey townhouse at the end a no through road in this recent development, recently improved and modified by the current owners the property comprises accommodation consisting of spacious kitchen/diner, 3 bedrooms and off road parking.

SOHAM £337,500 NEW

A deceptively spacious 5 bedroom detached home delightfully positioned towards the end this cul-de-sac, enjoying a particularly light and airy feel throughout and boasts, front to back sitting room, dining room, kitchen/breakfast room, en-suite, family bathroom and extensive south facing garden.

NEWMARKET
01638 560221

Morris Armitage

NEWMARKET £324,995 NEW PRICE

A well presented family residence positioned within arguably one of Newmarkets most desirable roads. Boasting accommodation consisting of cloakroom, kitchen/family room, utility, sitting room, four double bedrooms (master with ensuite). Lovely gardens and garage. Viewing essential.

SOHAM £165,000 NEW PRICE

A stylish semi-detached home set on the edge of this recently constructed development. Accommodation includes cloakroom, living/dining room, kitchen/breakfast room, three bedrooms (ensuite to master) and a family bathroom. Offers a fully enclosed garden, garage and parking.

NEWMARKET £205,000 NEW PRICE

A modern three bedroom home tucked away towards the end of a no-through road, well presented and tastefully decorated, offering two reception rooms, rear garden and off road parking.

NEWMARKET £145,000

A truly stunning Victorian property set on the popular south side of the town centre. Two reception rooms, fitted kitchen, rear lobby and two bedrooms. Lovely landscaped rear garden.

NEWMARKET £154,950 NEW PRICE

A renovated bay fronted 2 bedroom period property offering light and airy living accommodation over three floors with useful loft space to the second floor and attractive courtyard garden

NEWMARKET £179,995 NEW

A beautifully improved 3 storey townhouse within walking distance of the town centre offering spacious accommodation to include refitted kitchen/dining room, lounge, 3 bedrooms and useful boarded loft space. Benefiting from parking, integral garage and south facing garden.

NEWMARKET £365,000 NEW

A rare opportunity to purchase an individually built property occupying an elevated position with views over Tattersalls. Built to a high specification offering spacious accommodation to include kitchen/dining room, lounge, 4 bedrooms, 2 en-suites, bathroom, rear gardens and garage.

what's hot on the market

featurehomes

Guide price of £375,000 in Ashley

Cover Property

at a glance

- Guide price of £375,000
- Attractive village house
- Four bedrooms
- En suite
- Double garage
- Garden

A PEACEFUL village setting and attractive interiors are just some of the features of this property in The Green, Ashley. The detached house has been extensively modernised to provide versatile, well-presented accommodation which would be ideal for a family.

On the ground floor there is an entrance hall, study, dining room, cloakroom, living room with vaulted ceiling and feature fireplace, a lovely kitchen, conservatory/dining room and utility room. The first floor comprises a master bedroom with en suite, three further bedrooms and a bathroom.

Outside, a driveway leads to the double garage, and there is a garden laid to lawn and patio to the rear.

A guide price of £375,000 is invited for this lovely family home. For further details or to view this home, call Whatley Lane Estate Agents on (01638) 561187.

Guide price of £595,000 in Cheveley

A DELIGHTFUL Grade II listed cottage in Cheveley is currently for sale through Cheffins.

Situated in an idyllic setting within the centre of this sought-after village, the impressive period home has been sympathetically renovated to provide attractive accommodation which retains all its original charm and character.

Downstairs, there is a study, living room with log-burning stove, dining room, cloakroom, kitchen/breakfast room and family room, while four bedrooms, a bathroom and two en suites can be found upstairs.

The established gardens are mostly lawned with mature trees, borders and outside lighting. There is a parking area and workshop in addition.

This property has a guide price of £595,000. Contact (01638) 663228 to organise a viewing.

On the market for £225,000 in Soham

THIS striking home stands in Brook Street, Soham, and is on the market for £225,000.

The detached period cottage is situated in a quiet location within walking distance of local amenities. The property displays original character features with exposed beams and benefits from an enclosed rear garden, off-street parking and a single garage.

Inside, rooms include a triple-aspect living room, dining room with feature beams, kitchen, bathroom and three first-floor bedrooms.

There is a low-maintenance garden to the front and a larger garden at the back. Contact David Burr on (01638) 669035.

01638 663228
cheffins.co.uk

Cheffins

Exning **£210,000**

An individual 3 bedroom detached bungalow standing in a superb elevated position in a well regarded location about 1 mile from the village. The property has the advantage of planning permission to create a first floor over the ground floor and erection of single storey front and two storey side and rear extensions Forest Heath ref F/2008/0226/FUL.

Swaffham Prior **£225,000**

A modern 3 bedroom semi-detached house standing in a sought after location within this well regarded village. The accommodation is well presented and has the advantage of oil fired central heating and sealed unit double glazing. Features include a large sitting/dining room, 3 double bedrooms and a beautifully landscaped enclosed rear garden.

Newmarket **£285,000**

An individual 3 bedroom detached house with off road parking and an adjoining building plot with planning permission for a 3 bedroom detached house. Accommodation of the existing house includes a large sitting/dining room, kitchen and separate utility room, 3 bedrooms and first floor bathroom. An excellent development opportunity.

Exning **£298,000**

An impressive 5 bedroom detached house standing in a superb corner plot with far reaching views over open countryside. The property is well presented and has the advantage of a large open plan sitting/dining area, a modern fitted kitchen, a ground floor cloakroom and large bed 5/family room (5.74m x 3.4m). A superb family home.

01638 663228
cheffins.co.uk

Cheffins

Newmarket **£500PCM**
A well presented modern second floor flat with views over the High Street, open plan living space, a double bedroom and modern fitted bathroom.

Soham **£550PCM**
A well presented modern 2 bedroom detached bungalow backing onto open fields with garage and parking and gardens to front and rear situated in a non-estate location. Available beginning of July.

Newmarket **£595PCM**
A beautifully presented 2 bedroom end of terrace house located south of the town in sought after Stanley Road. Available Mid July

Moulton **£695PCM**
A charming 2 bedroom semi detached cottage standing in a idyllic village setting close to the river Kennett. The accommodation includes a sitting room with feature fireplace, a kitchen and ground floor bathroom.

Newmarket **£650PCM**
A well presented 2 bedroom period property standing on the South side of town with excellent access to the town centre. The accommodation includes an open plan sitting/dining room and a new fitted kitchen.

Newmarket **£695PCM**
A modern 3 bedroom semi detached house standing in a corner plot close to the edge of the development. Constructed in traditional cavity brick under a tiled roof, the property has the advantage of a sitting/dining room.

Denston **£795PCM**
A charming detached Victorian Cottage standing in a superb elevated position within large gardens on the outskirts of this sought after village. Features include a large sitting room with inglenook fireplace.

Burwell **£850PCM**
A modern 3 bedroom detached house forming part of a popular development close to the centre of this sought after village. Accommodation includes 2 reception rooms, a ground floor cloakroom and master bedroom with ensuite.

Red Lodge **£950PCM**
A modern 3 storey 4 bedroom town house with modern kitchen/diner, ground floor cloakroom, enclosed garden, family bathroom and garage. AVAILABLE NOW

Newmarket **£850PCM**
A modern semi detached house with 4 bedrooms - 1 ensuite, sitting/dining room, kitchen/breakfast room, conservatory, garage and parking. AVAILABLE MID JULY.

Mildenhall **£1,025PCM**
A well presented 4 bedroom 3 storey townhouse situated at the head of an established cul-de-sac. The property benefits from a modern fitted kitchen, a 1st floor sitting romm and a master bedroom with ensuite shower room.

Chippenham **£1,200PCM**
A beautifully appointed semi-detached barn-style property delightfully situated close to the centre of the village. The accommodation includes a large sitting room with period feature doors and a well equipped fitted kitchen.

CAMBRIDGE **NEWMARKET** SAFFRON WALDEN ELY HAVERHILL ST IVES LONDON 01638 663228

01638 663228
cheffins.co.uk

Cheffins

Newmarket **£105,000**
An exceptionally well presented 1 bedroom cottage located in walking distance of the town centre, with lounge, seperate kitchen, first floor bathroom and small front and rear courtyard gardens.

Newmarket **£159,950**
An impressive 2 bedroom first floor apartment standing in a superb position with views over Long Hill racehorse training grounds.Amberley House is a sought after development standing on Bury Road 1/2 a mile from town.

Isleham **£159,950**
An individual 2 bedroom detached bungalow standing in a sought after non estate position close to the centre of the village. The property includes a large sun lounge/dining room, a modern fitted kitchen and 2 double bedrooms.

Burwell **£215,000**
An attractive 2 bedroom detached bungalow delightfully situated in a well regarded private cul-de-sac with good access to the village centre and amenities. The property also benefits from a dual aspect sitting room.

Soham **£125,000**
A well presented modern 2 bedroom end of terrace property attractively situated in an established residential development close to the town amenities. The property benefits from 2 double bedrooms & a first floor bathroom.

Isleham **£249,500**
A superbly presented modern four bedroom detached house situated in an established development of only six properties. NO CHAIN.

Burwell **£275,000**
A beautifully presented four bedroom detached house standing on a superb corner plot with beautiful landscaped gardens to the rear. The impressive accommodation includes 2 reception rooms and a ground floor cloakroom.

Isleham **£275,000**
A charming 4 bedroom detached Victorian house standing close to the centre of this sought after village. The generous accommodation includes 3 reception rooms, a ground floor cloakroom and utility room.

Kirtling **£299,950**
A beautifully presented 3 bedroom semi detached property attractively situated in an elevated semi rural location backing onto stables. Benefits include a superb modern fitted kitchen & an ensuite master bedroom.

Cheveley **£485,000**
An exceptional 5 bedroom detached house attractively situated in a small development of only 8 properties located close to the village primary school. The property offers exceptional spacious accommodation throughout.

Burwell **£550,000**
A newly constructed 6 bedroom detached house forming part of an exclusive development with open country views and river frontage to Burwell Lode. Features include a ground floor cloakroom and aseparate utility room.

Cheveley **£595,000**
A delightful grade II listed period cottage standing in an idyllic setting in the centre of this sought after village. The impressive accommodation has been sympathetically renovated and includes 4 reception rooms & 4 bedrooms.

CAMBRIDGE **NEWMARKET** SAFFRON WALDEN ELY HAVERHILL ST IVES LONDON 01638 663228

Sab saint andrews bureau

the property specialists

sab.co.uk

NEW

Kentford £950,000

A residential investment opportunity of four individual properties two currently let on AST's in a convenient and popular village located between Newmarket and Bury St Edmunds.

Four individual properties with two substantial detached five bedroom houses and a pair of linked semi detached three bedroom houses built in a traditional style with enclosed gardens backing onto farmland. The properties are for sale as a whole and offer an excellent investment opportunity.

NEW

Chippenham £415,000

A delightful detached house period dating from 1840 retaining a wealth of original features offering spacious accommodation located within the heart of this popular village.

Sitting room, dining room, kitchen & breakfast room, full height cellar, landing, four bedrooms, family bathroom & seperate WC, oil fired central heating, enclosed gardens & off street parking.

RECENT

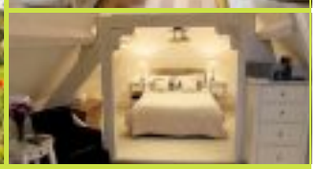

Herringswell, Nr Newmarket £340,000

A stunning penthouse apartment of 1472 sqft with private roof terrace forming part of this beautifully converted Grade II Listed former Manor House within easy access of Newmarket, Cambridge and Bury St Edmunds.

Communal entrance hall, entrance hall, sitting room, stunning T-shaped 31'8 x 23'9 kitchen/dining/living room, study area, master bedroom with ensuite, two further bedrooms, shower room, gas fired central heating, period features and 8 acres of communal grounds.

NEW

Burwell £114,950

An immaculately presented ground floor flat forming part of a small development in a quiet cul de sac close to the centre of this popular and convenient village between Newmarket & Cambridge.

Communal entrance hall, entrance hall with fitted cupboard, sitting room with window to front and open plan to a well refitted kitchen, double bedroom, refitted bathroom, double glazing, gas fired central heating, single garage, communal gardens and no upward chain.

NEW

Newmarket £99,950

A well presented first floor flat located within this popular development close to the town centre with parking ideal first time buy or investment.

Communal entrance hall, entrance hall, living room, refitted kitchen, double bedroom, refitted bathroom & parking.

Cambridge Tel: **01223 352170**
Longstanton Tel: **01954 781963**
Hertford Tel: **01992 501752**
Royston Tel: **01763 242222**
Email: **sales@sab.co.uk**

Follow us on Twitter @sab

Find us on facebook/sab

Acacia Property Management

Newmarket's Letting Specialists

01638 663705

16 Black Bear Court, High Street, Newmarket CB8 9AF
www.acacia-property.co.uk

Hillside Meadow, Fordham, Ely

A modern detached bungalow with front and rear gardens, three bedrooms, two bathrooms, fitted kitchen with appliances, lounge, separate dining room, gas c/h, garage and driveway.

£1,050pcm
Available: 30/06/2012

Oxford Street, Exning, Newmarket

A modernised three bedroom property in popular village. Re-decorated and with new carpets throughout - must be viewed! Entrance hall, Lounge with open fire, large open-plan kitchen with separate dining area, utility room with space for washing machine and tumble drier, cloakroom. Main bedroom with en-suite shower room, large family bathroom with separate shower, bedroom 2; attic bedroom 3. Gas central heating, rear yard / parking area.

£850pcm
Available: Immediately

Park Lane, Newmarket

Central three bedroom terrace. Lounge, kitchen/diner, bathroom and shower. Three bedrooms, re-decorated, gas central heating, rear yard.

£575pcm
Available: Immediately

Ness Road, Burwell

A two bedroom end-terrace.Lounge, kitchen / diner with fridge, appliances. Two double bedrooms, bathroom. Gardens to front and rear, two allocated parking spaces, E7 heating.

£595pcm
Available: 12/07/2012

PROPERTIES ALWAYS REQUIRED

rightmove.co.uk

KIER

Fitzroy's Yard

Fitzroy Street, Newmarket, Suffolk CB8 0JW

A fab deal!

Pay just 80% Own 100%
with FirstBuy and you only need...

2 bedroom apartments from £143,960*

Open Thursday-Monday 10am-5pm

0800 883 0472

william h brown
lead & new homes

HomeBuy
UK Government

kierhomes.co.uk

*Based on the following purchase price of £179,950. With the FirstBuy scheme you can purchase your new home for just 80% of the full purchase price. A minimum of 5% deposit is required of the full value of the property. The outstanding balance is financed through an 'equity loan' funded by Kier Homes & the HCA, which is interest free for the first 5 years. The outstanding balance is paid back as a percentage of the Open Market Value after 25 years or subsequent re-sale, whichever occurs earliest. FirstBuy is available on selected properties only. Subject to status. Terms & conditions apply, please refer to your Sales Advisor for more details. Prices correct at time of press.

REDMAYNE ARNOLD & HARRIS

Redmayne Arnold & Harris
residential sales

01223 323130
rah.co.uk

BROOK HOUSE, FORDHAM GUIDE PRICE **£1,250,000**

An attractive Grade II listed Regency village house in an idyllic setting with the River Snail running through the mature grounds of about 1.23 acres

Reception hall, drawing room, dining room, cloakroom, sitting room, kitchen/breakfast room, utility room, conservatory, workshop, cellar, six bedrooms, three bathrooms, garage, external stores, mature well maintained gardens and grounds of about 1.23 acres

rightmove.co.uk The UK's number one property website · PrimeLocation · RICS · NAEA National Association of Estate Agents · ARLA Association of Residential Letting Agents

rah.co.uk

Your Homesnow Guide to Moving Home

Moving home can be a complicated business and in the hectic run up to the big day it is all too easy to forget something vital. The Homesnow team offers their readers this handy checklist to help avoid any major pitfalls. We suggest you tick them off as you go....

www.homesnow.co.uk

1 4–2 WEEKS TO GO:

- ❑ **Packing** – start packing and sorting through your belongings. Now is a good time to de-clutter and pack items rarely used. Make sure you have plenty of sturdy boxes, bubble wrap and sticky tape.
- ❑ **Removal companies** – get estimates from removal companies, checking that comprehensive insurance cover is available against damage or loss. Is there a packing and unpacking service? Confirm the date of your move with the firm you have chosen.
- ❑ **Insurance** – check on your home contents insurance policies to ensure that you are covered for the move, and covered at your new address.
- ❑ **Utilities** – make arrangements for your gas and electricity meters (plus water meters where relevant) to be read and all your appliances to be disconnected on the day of your move. Arrange to take over gas and electricity at your new address, and make sure that all appliances will be properly fitted, plumbed or connected.
- ❑ **Telecommunications** – Notify your telephone and broadband provider and ask them to make the necessary arrangements for a final account at your present address, and for taking over or installing telephone and broadband facilities at your new home.
- ❑ **Post** – Look into re-directing your post for a few months to make sure you receive all relevant correspondence.
- ❑ **Children** – Look into the possibility of your children, especially young children, staying with family or friends on the day of the move.
- ❑ **Pets** – Make arrangements for any pets to be booked into a cattery or kennels if required. Having your pets microchipped is a good idea and if already microchipped, have the address changed to your new one. Your vet can advise on this.

2

Change of address – tell companies and organisations that you are moving!

Notify:

- ❑ Employer
- ❑ Inland revenue
- ❑ Local council
- ❑ Banks or Building Societies
- ❑ Credit companies, store cards & other accounts
- ❑ Gas, Electricity and water boards
- ❑ Insurance companies
- ❑ Land / mobile phones
- ❑ Internet and cable / satellite TV providers
- ❑ Doctor, Dentist and Opticians
- ❑ DVLA
- ❑ Veterinary surgery
- ❑ TV Licensing

3 1 WEEK TO GO:

- ❑ **Delivery address** – change delivery address of your Cambridge News, milk, groceries and fuel to your new address as appropriate.
- ❑ **Laundry** – do any last minute laundry that you can – have you arranged for a plumber to disconnect your washing machine correctly?
- ❑ **Kitchen cupboards** – go through your kitchen cupboards and throw out anything not in date. Also check that all jars and bottles are correctly sealed before packing.
- ❑ **Fridges** / **Freezers** – empty and clean out in preparation for moving. If you are moving a freezer and its contents, turn it up to maximum for a couple of days before you move.
- ❑ **Valuables** / **documents** – put these in safe place for moving day

4 2–1 DAYS TO GO:

- ❑ **Packing** – pack a bag for overnight essentials and toiletries and finish all remaining packing into boxes. Remember to label which room each box is destined for.
- ❑ **Snack box** – pack a box for the kitchen to include essentials like tea, coffee and sugar, as well as the kettle and mugs! Also include other snacks as necessary.
- ❑ **Dismantle and disconnect** – take down curtains, fixtures and fittings and disconnect white goods ready for transport.
- ❑ **Outdoor items** – make sure that these are stacked together and ready to be moved.
- ❑ **Mobile** – place your mobile on charge the night before moving and ensure that all relevant people have your number.

5 ON MOVING DAY:

AT YOUR OLD ADDRESS:

- ❑ Strip beds and pack bedding and nightclothes.
- ❑ Finish packing toiletries box.
- ❑ Direct removal firm personnel or friends helping you move as to what needs to be done.
- ❑ Turn off electric appliances.
- ❑ Disconnect cooker.
- ❑ Turn off boiler / central heating.
- ❑ Turn off water.
- ❑ Read gas meter.
- ❑ Read electricity meter.
- ❑ Secure all windows.
- ❑ Lock all doors.
- ❑ Make final checks and leave key as arranged with new owners.

AT YOUR NEW HOME:

- ❑ Open up & have a look around the new house.
- ❑ Locate fuse box, gas and electric meter and stop cock for reference.
- ❑ Take readings on gas, electric and water meters as appropriate.
- ❑ Organise the direction of boxes to appropriate rooms.
- ❑ Check the van after all is unloaded.
- ❑ Make the beds up for the evening.
- ❑ Sit down and relax – unpack the other boxes the next day.

Find out about sponsoring this section by calling us on 01223 434221

PERSONALITY PAIR-UP

Can you identify these six well-known personalities whose faces have been divided into two? Then, with the help of the three clues, can you pair the personalities into groups of two and also decide what links the members of each pair?
Score one point each for identifying who the personalities are, score a further point each for successfully pairing the three couples and a further point each for knowing the reasons why the personalities are linked. The maximum score is therefore 12 points.

A B C D E F

1 2 3 4 5 6

CLUE 1
She's his new bartender on the Costa del Comedy

CLUE 2
Love And War united them

CLUE 3
Two 'Yardies'

SIGNWORD

In this crossword the clues are printed in what would normally be the 'black' squares. Follow the signs from each clue to find where the word should fit.

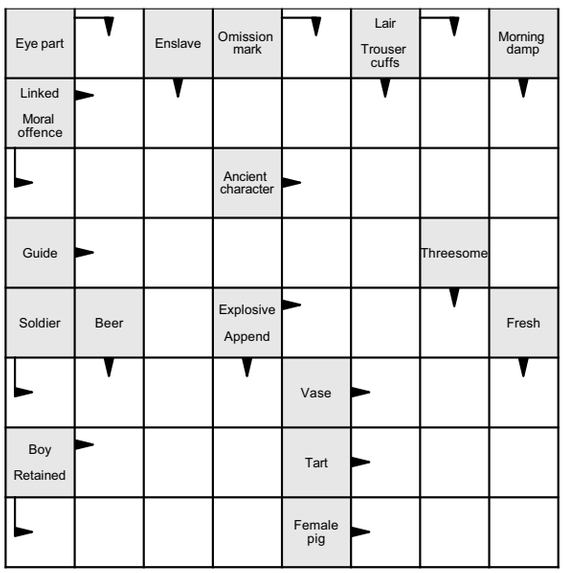

CON TRICK

	C		D		M			■	G	L		D
M	■	■		■		■	N	■	L	■	■	
	■	S	T	R		G	G	L		D	■	N
D	Y		S	■	L	■		■	N		S	T
■	■	V	■		D		L	T	■	C	■	
C	R			L	■	N	■		R		N	S
H	■	N	■		S	S		T	■	R	■	T
	T	T		C	■		■	C	L		M	S
R	■		■	K		T	C	H	■	T	■	■
T	H		M	■	X	■	R	■	V			N
	■	S		P		R		T		D	■	
N	■	■		■	C	■	N	■	T	■	■	C
G		N	K	■	T	R			S		R	

In this cross-word we have removed all the vowels and just left the conso-nants. Can you fill in the gaps, using only the five vowels (A, E, I, O, U) to complete the grid?

MAKE A DATE

In which year did all three of these significant historical events take place?

1. Marilyn Monroe marries baseball star Joe DiMaggio.
2. Viet Minh forces inflict a savage defeat on the French army at the battle of Dien Bien Phu, ending French control of Indochina.
3. Roger Bannister runs the first sub-four minute mile.

WAS IT? a) 1951; b) 1954; c) 1957; d) 1960; e) 1963.

.... and in which year did all three of these events take place?

1. Parliament votes to end the transportation of criminals from Britain to Australia.
2. The Suez Canal is opened to shipping, connecting the Mediterranean to the Red Sea.
3. The clipper ship Cutty Sark is launched at Dumbarton on the River Clyde.

WAS IT? a) 1839; b) 1849; c) 1859; d) 1869; e) 1879.

MISSING LINK

Each pair of words has a missing word between them that acts as a link to both (e.g. FRONT – DOOR – MAT). The initial letters of the six answers (reading downwards) will spell out a breed of dog.

DUST	– – – –	**WHEEL**
PULL	– – – –	**TAKE**
FUR	– – – –	**BOW**
BLUE	– – – –	**SHADE**
PIG	– – – –	**LUNG**
DEAD	– – –	**GAME**

COMMON LINK

The answers to the following five questions contain a word or words which have a common theme. Can you find the link?

1. Which novel by Charles Dickens features Detective Inspector Bucket?
2. What name is given to the jackknife position used in diving or gymnastics?
3. Which verb means to struggle in mud or water when out of one's depth?
4. What is another word for the common heather plant?
5. What name is given to the sky when it is dappled with rows of small fleecy clouds?

KAKURO

Fill in the blank squares in the grid with numbers so that each horizontal or vertical line adds up to the total given in the box either to the left or above it. Horizontal totals are given in the top right corners of the shaded boxes; vertical totals in the bottom left corners.You can use the numbers 1 to 9, but may not use the same number more than once in any run. The number may be used again, however, in the same row or column but as part of another run.

GENTLE

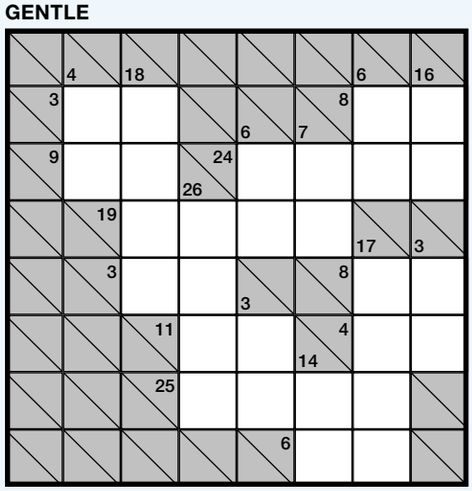

CHALLENGING

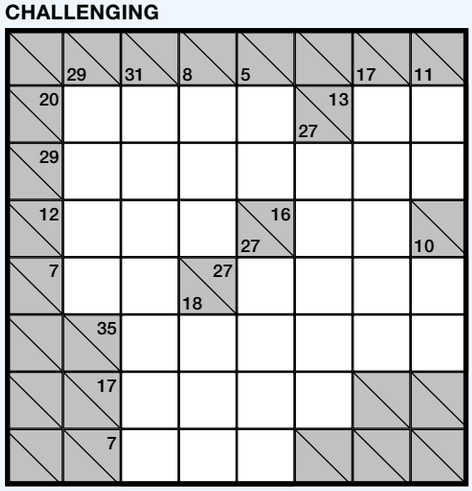

Find out about sponsoring this section by calling us on 01223 434221

Giant Double Crossword

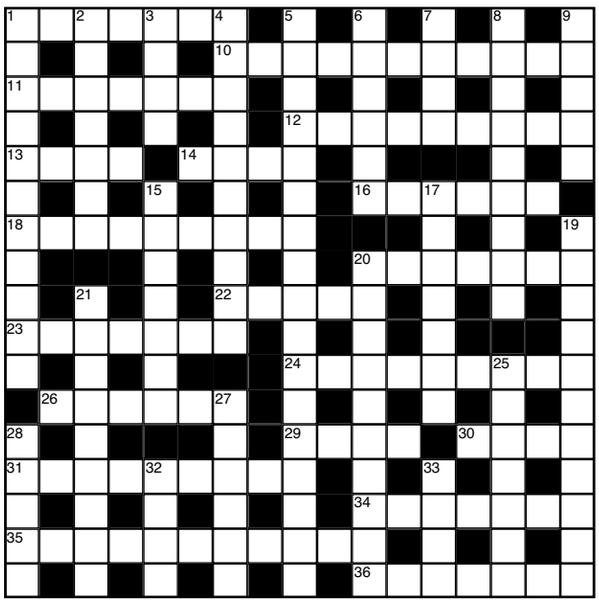

CRYPTIC CLUES

ACROSS

1. State of the nation (7)
10. Hiking when one's loaded? (11)
11. New role, etc, for printing plate (7)
12. The way studio became more majestic (9)
13. Done away with swelling (4)
14. Now I staggered, potential drunkard (4)
16. Disconnect a receptacle containing drink (6)
18. Produce too many copies of additional material (9)
20. Dog gets little resistance from miner (7)
22. Prince always poetical after the morning (5)
23. Relating to speech wrongly alluding to loss of daughter (7)
24. Penny entitles eccentric who is troublesome (9)
26. Get in damaged boat first (6)
29. Henry prepared to go in front of third son (4)
30. Amazonian Indian I put out (4)
31. Clumsy mother takes youngster right round it (9)
34. Set aside distinguishing characteristic (7)
35. Hold spellbound, fellows with time for slavery (11)
36. Animal removed from her base (3-4)

DOWN

1. Fly, one of ten on the wall? (11)
2. Above and exactly behind (7)
3. Entrance the spectators (4)
4. Jack, the first Australian native (10)
5. Followers' deeds are in the book (4,2,3,8)
6. Injury right inside the country (6)
7. Bill about to find a plot of land (4)
8. Finger Lisa injured – drug needed (9)
9. One turn made by artist at marketplace (5)
15. Paul sat bending spoon (7)
17. He's to blame for cult rip-off (7)
19. Rational person who does not charge for his ideas? (11)
20. Sort chests out and pay meticulous attention to detail (5,3,2)
21. What one can't do with (9)
25. Rival bird after the usual time (7)
27. Back on the dole, silly fool! (6)
28. Bit of a problem methinks for an industrious worker (5)
32. John's fish? (4)
33. Strong desire among our gentlefolk (4)

QUICK CLUES

ACROSS

1. Criticised (7)
10. Dogmatic (11)
11. Quack medicine (7)
12. European lake (9)
13. Classical poet (4)
14. Formerly (4)
16. Sprain (6)
18. Roll of tobacco (9)
20. The name (anag.) (7)
22. Last Greek letter (5)
23. Inflatable bag (7)
24. Asking (9)
26. Tin- ------ (6)
29. Three (cards) (4)
30. Prima donna (4)
31. Old Testament appendix (9)
34. Put an end to (7)
35. Prudish (6-5)
36. Empowered (7)

DOWN

1. Playing card (4,2,5)
2. Expelling (7)
3. Pavement edge (4)
4. Rule (10)
5. Most outstanding item (5,2,10)
6. Small fish (6)
7. Bloodsucker (4)
8. European songbird (9)
9. Viper (5)
15. Cavalryman (7)
17. Board a railway carriage (7)
19. Signalled (11)
20. Dress up (10)
21. On which papers can be held firmly (9)
25. First letter (7)
27. Undulate (6)
28. Interval of silence (5)
32. Track (4)
33. Soft drink (4)

WORDSEARCH

Can you find the ten types of weapon hidden in this wordsearch? The answers can be found running backwards or forwards, horizontal, vertical or diagonal.

1. ASSAULT RIFLE
2. BROADSWORD
3. DAGGER
4. HARPOON
5. MACHETE
6. REVOLVER
7. SHOTGUN
8. SLINGSHOT
9. TOMAHAWK
10. TRUNCHEON

E	S	Y	A	M	E	K	I	P	S	H	C
P	L	U	N	D	R	O	N	H	O	I	T
B	I	F	S	R	E	V	O	L	V	E	R
G	N	E	I	L	S	T	E	T	A	S	H
N	G	T	A	R	G	J	H	O	E	R	E
O	S	Y	X	U	T	H	C	M	I	Z	T
O	H	A	N	E	B	L	N	A	D	N	E
P	O	K	C	A	U	Q	U	H	R	U	H
R	T	D	A	G	G	E	R	A	L	G	C
A	V	O	M	E	P	A	T	W	S	O	A
H	W	E	F	H	S	O	C	K	E	S	M
D	R	O	W	S	D	A	O	R	B	T	A

TRAINS OF THOUGHT

What words link the following definitions?

_ O _ _

1. a brief conversation;
2. one's solemn promise;
3. news;
4. a unit of language.

_ _ O _ _

1. a wooden cube;
2. a large building;
3. a group of votes;
4. to obstruct.

TRANSFORMERS

Add the letters of the first word to make a new word with the additional letter(s) provided.

Clue: Husks can leave a mark.

_ _ _ _ + D
= _ _ _ _ D

Clue: Friendly when adding to rope.

_ _ _ _ + I A L
= _ _ _ _ I A L

ALL THE ANSWERS

Giant Double Crossword

Cryptic: Across – 1 Georgia; 10 Backpacking; 11 Electro; 12 Stateliest; 13 Node; 14 Winn; 16 Nectar; 18 Overprint; 20 Collier; 22 Ameer; 23 Lingual; 24 Pestilent; 26 Obtain; 29 Seth; 30 Tupi; 31 Malaprop; 34 Earmark; 35 Enthralment; 36 Shebear.

Down – 1 Greenbottle; 2 Overdue; 3 Gate; 4 Aboriginal; 5 Acts of the Apostles; 6 Sprain; 7 Acre; 8 Digitalis; 9 Agora; 15 Spatula; 17 Culprit; 19 Freethinker; 20 Cross the t's; 21 Inability; 25 Emulate; 27 Noodle; 28 Emmet; 32 Dory; 33 Urge.

Quick: Across – 1 Knocked; 10 Orionented; 11 Nostrum; 12 Constance; 13 Ovid; 14 Once; 16 Wrench; 18 Cigarette; 20 Methane; 22 Omega; 23 Balloon; 24 Inquiring; 26 Opener; 29 Trey; 30 Diva; 31 Apocryphal; 34 Abolish; 35 Strait-laced; 36 Enabled.

Down – 1 King of clubs; 2 Ousting; 3 Kerb; 4 Dominatron; 5 Pièce de resistance; 6 Minnow; 7 Gnat; 8 Stonechat; 9 Adder; 15 Dragoon; 17 Entrain; 19 Telegraphed; 20 Masquerade; 21 Clipboard; 25 Initial; 27 Ripple; 28 Pause; 32 Rail; 33 Cola.

Trains of Thought

1. Word.
2. Block.

Transformers

1. Bran + D = Brand.
2. Cord + IAL = Cordial.

Common Link

1 Bleak House; 2 Pike; 3 Flounder; 4 Ling; 5 Mackerel sky. Common link: Types of fish.

Accumulator Quiz

1 – C; 2 – D; 3 – A; 4 – B; 5 – B; 6 – A; 7 – C; 8 – B; 9 – D; 10 – D; 11 – D; 12 – B; 13 – A; 14 – B; 15 – D.

Starspot Crossword

Across – 1 System; 4 Echoes; 8 Barrel; 10 Empire; 11 Valve; 12 Listen; 14 Ironed; 16 Sand; 17 Laws; 19 Meat; 22 Crew; 26 Evenly; 27 Heroic; 28 April; 29 Entire; 30 Paddle; 31 Splash; 32 Secret.

Down – 1 Subtle; 2 Stress; 3 Eleven; 5 Camera; 6 Onions; 7 Steady; 9 Land; 10 Evil; 13 Taken; 15 Owner; 18 Jewels; 19 Mental; 20 Alarms; 21 Type; 22 Chip; 23 Relate; 24 Wonder; 25 Accept.

General Knowledge Crossword

Star Name – JIM CARREY

Across – 1 Civet; 4 Cogitate; 9 Noxious; 10 Scalpel; 11 Ranulph; 13 Cambric; 14 Tizzy; 16 Marylowe; 17 Jack Sprat; 19 Ugric; 20 Neasden; 21 Trolley; 4 Cos; 5 Gas; 6 Trammel; 7 Top drawer; 8 Electric kettle; 12 Home run; 13 Cryptic; 15 Zechariah; 18 Saltiron; 19 Uruguay; 22 U-turn; 24 Mill; 25 Ben.

Word Wizard

No 1 is correct. A queach is a thicket.

Spot Check

A = 2; B = 4; C = 1; D = 3; E = 6; F = 5.

Dialling Codes

1. The Big Trail; True Grit; Flying Tigers; She Wore A Yellow Ribbon; The Searchers; Jet Pilot; The Shootist.
2. croissant; porridge; bacon; scrambled egg; baked beans; cereal; sausage; toast; hash browns; mushroom; tomato.
3. Chillaline; Sue Ryder; Relate; Age UK; Scope; British Red Cross; Oxfam; Action for Children; Cancer Research UK.

Make a Date

1. The year was 1954.
2. The year was 1869.

Missing Link

cart; over; long; lamp; iron; end. Dog: collie.

Sigsword

All the puzzles in this supplement are supplied by Sirius Media Services. If you have enjoyed playing these and would like to try more of our puzzles online by playing interactively then go to www.puzzledrome.com

puzzle drome

Cross Code

1 V	2 K	3 G	4 Q	5 O	6 Y	7 P	8 B	9 A	10 W	11 J	12 I	13 F
14 M	15 U	16 L	17 N	18 E	19 H	20 B	21 X	22 R	23 T	24 C	25 Z	26 S

Spot Check

Word Wizard

Dialling Codes

Make a Date

Missing Link

Sigsword

Cross Code

Kakuro Challenging

29	31	8	5		17	11		
20	9	8	2	1	13	4	9	
29	8	6	5	4	3	1	2	
12	7	4	1	27	16	9	7	
7	5	2	18	9	3	8	7	
35	7	9	8	6	2	3		
17	3	7	6	1				
7	1	2	4					

Kakuro Gentle

4	18			6	16			
3	1	2		8	7	1	7	
9	3	6	24	26	4	6	5	9
19	9	7	2	1	17	3		
9	1	2	3	8	6	2		
11	9	2	14	4	3	1		
25	8	1	9	7				
	5	1	6					

Sudoku Easy

8	9	1	7	6	5	2	4	3
7	4	6	2	8	3	5	1	9
2	3	5	1	9	4	8	7	6
1	6	9	5	3	8	7	2	4
4	8	3	9	2	7	6	5	1
5	7	2	4	1	6	3	9	8
9	1	8	6	7	2	4	3	5
3	2	4	8	5	1	9	6	7
6	5	7	3	4	9	1	8	2

Sudoku Moderate

2	7	1	8	5	6	9	4	3
4	5	3	9	2	7	8	6	1
8	6	9	4	1	3	5	7	2
5	3	2	7	4	8	6	1	9
9	4	6	1	3	5	2	8	7
7	1	8	2	6	9	4	3	5
3	8	7	6	9	2	1	5	4
1	9	5	3	8	4	7	2	6
6	2	4	5	7	1	3	9	8

Sudoku Difficult

6	8	7	4	1	2	5	9	3
3	5	4	9	6	8	2	7	1
2	9	1	7	5	3	6	4	8
9	2	8	6	7	1	4	3	5
1	6	5	3	4	9	7	8	2
7	4	3	2	8	5	1	6	9
5	7	9	1	3	6	8	2	4
8	3	6	5	2	4	9	1	7
4	1	2	8	9	7	3	5	6

Con Trick

A	C	A	D	E	M	I	A		G	L	A
M			O		O	N			L		E
I		S	T	R	U	G	G	L	E	D	N
D	Y	E	S		L		E		N	E	S
		V		A	D	U	L	T		C	I
C	R	E	E	L		N		I	R	O	N
H		N		A	S	S	E	T		R	T
O	H	A	N	E	B	L	N	A	D	N	E
A	V	O	M	E	P	A	T	W	S	O	A
H		W	E	F	H	S	O	C	K	E	S
D	R	O	W	S	D	A	O	R	B	T	A

Wordsearch

E	S	Y	A	M	E	K	I	P	S	H	C
P	L	U	N	D	R	O	N	H	O	I	T
B	I	F	S	R	E	V	O	L	V	E	R
G	N	E	I	L	S	T	E	T	A	S	H
N	G	T	A	R	G	J	H	O	E	R	E
O	S	Y	X	U	T	H	C	M	I	Z	T
O	H	A	N	E	B	L	N	A	D	N	E
P	O	K	C	A	U	Q	U	H	R	U	H
R	T	D	A	G	G	E	R	A	L	G	C
A	V	O	M	E	P	A	T	W	S	O	A
H	W	E	F	H	S	O	C	K	E	S	M
D	R	O	W	S	D	A	O	R	B	T	A

THE GUIDE

THIS WEEK

Latest films 42
Gardening 43
Weekend TV 44

Women to the fore

BY NANCY GROVES

TO most of us, Belinda Lang will always be Bill, the long-suffering mother in classic nineties BBC sitcom, *2point4children*. And as it turns out, she's still playing mum today, arriving to our interview mobile phone in hand, with her 21-year-old daughter Lily on the other end of the line from university.

"We probably speak to each other too much," says Lang apologetically, once another mini-crisis has been averted. "She rings a lot, though I haven't actually seen her for at least three weeks. But if she's on the phone, at least I know she's there."

Such maternal cosiness is a far cry from Lang's latest role in the stage premiere of *Ladies in Lavender*, set in a tiny Cornish fishing village in 1938 and playing at the Cambridge Arts Theatre until Saturday.

It's certainly not the first time that Lang has explored this particular time period after critically acclaimed turns in *My Boy Jack*, the story of Rudyard Kipling's son, and *Forgotten Voices*, a verbatim piece based on interviews from the Imperial War Museum about women's experiences of war.

"Yes," says Lang. "It fits very neatly into an area that interests me and one that makes me very sad. These women lost all their men (and their potential men) in the First World War. It was a lonely life. But there was also that element of the stiff upper lip; that women had to hold onto themselves and do as much good as they could in the world and not complain. That really lives with me – the strength that those women had to have. They might not have known they had it, but they did."

GLIMPSE OF THE PAST: A scene from *Ladies in Lavender*, which is playing at the Cambridge Arts Theatre this week, and right, Belinda Lang

Ladies in Lavender is a different sort of piece to the previous two. "It's got a lot of depth to its subject matter, but it requires a light touch," says Lang. "It's not a play where you have to hit great big heavy notes because these aren't the sort of women to be self-indulgent. One of them will say 'well, it was the war. One got on with things'.

"In a different kind of play, you might land up in a heap on the floor. Not here. It's a very good script – spare, but everything's there. And in its own way, it's got a slightly cinematic quality."

The casting helps hugely, says Lang, who plays buttoned-up Janet opposite former child star Hayley Mills as the lovelorn Ursula.

"Hayley is a married woman in real life, of course, but she still has this wonderfully childlike quality that's perfect for the part. Ursula has never grown up. She's never had any relationships – she's only had her father and her sister. Hayley has that quality somehow, so it's not something we have to work hard on. And my character's very bossy – I say no more!"

During her early acting years, she and actor husband Hugh Fraser – Captain Hastings in ITV's *Poirot* – had a fixed regime. "I used to do *2point4 Children* every year, and the rest of the year, I would do one play and have the school holidays off. Once I got into that rhythm, it was the perfect life. Then, in 2000, Lang's on-screen husband, Gary Olsen, died of cancer. "And that ended that. We could have carried on. But Gary's death changed everything."

Lang is philosophical about her career path since. "I was brought up in the theatre, (both her parents were actors) and feel very comfortable here so I went very naturally back to the place I'd been in before."

Spending more time on stage has also led to a new career avenue – directing. "Lots of friends have said to me over the years, 'you should really direct,' and I was a bit nervous about it for lots of reasons," says Lang. "Then I thought of *Present Laughter*, a play I'd been in a lot, and I thought, 'if I can't direct *Present Laughter*, I can't direct anything.' "

But she could and she did. "And it was such a relief! I just felt so happy doing the job and it was very consuming. If you direct properly, which I think I did, you work very, very hard but feel terribly excited the whole time. There are so many strings to it, the music, the props and, of course, the actors first and foremost. It was great."

Does she now find it hard not giving notes to director Robin Lefevre in the *Ladies in Lavender* rehearsal room? "It's not hard with this director because he's in control," says Lang. "It's very hard when I think someone hasn't done their homework. Having said that, I'm still interfering and bossy and I probably drive Robin round the bend for all I know. I'm only a frustrated director when I think, 'does anyone know I've even done this?' It's difficult when one gets older to start new things."

Something Janet and Ursula know all too well.

Says Lang: "It's that space they have in their lives, that thinking time. Life is slow. There's no phoning or texting or Googling or emailing. There's no telly, they don't go anywhere. They knit, they sit, they cook a little and they do good works. I'd find that tough." Then again," she adds, "a little peace of mind might be nice."

"I've been able to live at a time when there hasn't been a war, and where I've been able to work and be a mother and have a lovely life. It would be an insult to every woman who has fought for her rights not to appreciate what we are now able to achieve. But of course with all that comes the idiocy of keeping up with it all – the fact that people expect an immediate response to everything. I find it really anxiety-inducing. Even my daughter says it's all a bit much."

■ Ladies in Lavender, Cambridge Arts Theatre until Saturday. 7.45pm and Saturday, 2.30pm: Tickets £15/£20/£25/£30. Thursday, 2.30pm £15/£20/£25. Contact 01223503333 / *cambridgeartstheatre.purchase-tickets-online.co.uk/public/*

Leisure or events news? email jennie.baker@newmarket-news.co.uk phone (01638) 662581

Newmarket News Classifieds
email advertising@cambridge-news.co.uk

Chance to learn skills

JUNCTION associate artist Bryony Kimmings is running a 10-week project with the Junction Youth Company (JYC) this summer, aimed at young people interested in performance.
It is an opportunity to gain experience and learn new skills from a master of the craft!
Bryony is a live artist who has created work for Soho Theatre, the Barbican, Forest Fringe and Latitude Festival.
JYC will meet at the Junction in Cambridge every Monday between 7pm and 9pm and the cost is £40 for the term. The group is suitable for young people aged 15-19.
Contact Marie Kennedy on (01223) 405543 or email *marie@junction.co.uk*.

Scots on the rocks

STAGE DATE: The View's new album will go on sale early next month.

DUNDEE rockers The View have whipped up a good deal of excitement across the board since their debut album, *Hats Off to the Buskers*, went straight to number one in 2007.
Now, the boys are preparing for the release of their fourth offering, *Cheeky For A Reason*, which comes out on July 2, and will be stopping by The Junction in Cambridge tomorrow as part of their current tour.
The self-penned album includes three songs written by Kyle and Kieren with writer/producer and unofficial fifth member of Kings Of Leon – Angelo Petraglia.
Tickets are £14 from (01223) 511511 / *www.junction.co.uk* and doors are at 7pm.

Alfie booked in for forest date

THETFORD Forest's summer of live gigs continues next month with an appearance by newly-minted national treasure Alfie Boe.

Classically-trained tenor Boe, pictured below, has rocketed from nowhere to become one of the country's most popular artists with acclaimed sell-out concerts and two top 10 platinum-selling albums in the last 12 months.

Theatre-goers have witnessed sensational performances in shows such as *Les Misérables* in the West End and *La Bohème* on Broadway – and earlier this month he went where few singers have gone before by performing a duet with Renée Fleming on the Buckingham Palace balcony during the Queen's Diamond Jubilee Concert.

"I am delighted to be asked to appear at Thetford Forest as part of Forestry Commission Live Music," says Alfie. "It's going to be a real privilege to perform at such prestigious outdoor venues with beautiful trees as backdrops."

The former mechanic – who got his big break when Baz Luhrmann plucked him from obscurity to star as the lead in his Broadway production of *La Bohème* – will be joined at Thetford by Suffolk soprano Laura Wright – who also won the royal seal of approval when she performed a new Commonwealth anthem, *Stronger as One*, to the Royal Family as part of the Diamond Jubilee celebrations.

Wright rose to fame as a member of the classical all-girl group All Angels and her debut album, *The Last Rose*, hit the number one spot in the classical charts when it was released last summer.

Alfie Boe and Laura Wright will be performing on Thursday, July 13, at High Lodge, Thetford Forest, nr Brandon. Tickets are £35.50, available from the Forestry Commission box office on 03000 680400 or online at *www.forestry.gov.uk/music*.

Twins to play at arts centre

INTERNATIONAL pianists The Cann Twins return to Haverhill Arts Centre tomorrow.

The identical twins will perform a programme on two pianos, including an Olympian Fanfare to celebrate the presence of the Olympic Torch in Haverhill, and also music from Bizet's *Carmen*, Liszt's virtuosic *Mazeppa* and Gershwin's iconic *Rhapsody in Blue*.

Tickets for the 7.30pm show are £12. Contact: (01440) 714140 or via *www.haverhill arts centre.co.uk*

Festival promising a lively mix

THIS year's Cambridge Summer Music Festival promises to turn "eclecticism into an art form" with a diverse line-up of concerts in some of the city's most historic buildings.

Highlights of the festival – which runs from July 13 to August 4 – include complete performances of Bach's *Brandenburg Concertos* by period instrument specialists Florilegium (Sunday, July, 15, 4.30pm and 8.15pm, Trinity College Chapel), Debussy's *Images* by internationally renowned pianist Melvyn Tan (Saturday, July 28, 1pm & 7.30pm, West Road Concert Hall) and Bach's *Trio Sonatas* played by organist Anne Page at a series of six lunchtime concerts in some of Cambridge's most beautiful sacred spaces.

Other well-known names gracing this year's festival include former BBC Young Musician of the Year Nicola Benedetti, pictured, bringing her *Benedetti Trio* to play Strauss, Brahms and Tchaikovsky (Friday, July 20, 7.30pm, Cambridge Guildhall), and the legendary Allegri Quartet, Britain's longest-running chamber music ensemble, who will be giving two concerts on successive afternoons, featuring quartets from Haydn to Anthony Payne, by way of Beethoven, Borodin and Tchiaikovsky (Thursday/Friday, July 26/27, 3.30pm, Emmanuel United Reformed Church).

For tickets and more information, call the ADC box office on 01223 300085 or visit *www.cambridge summermusic.com*.

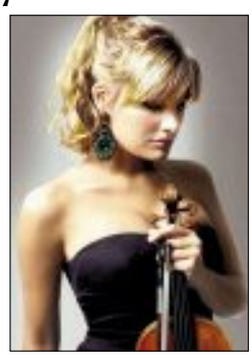

Cinemas

Times for Fri, Jun 29 until Thu, July 5. All times are PM unless otherwise stated.

NEWMARKET STABLE
(01638) 719749
There are no films showing at this time

ELY THE MALTINGS
(01353) 616991
www.themaltingsely.com
Avengers Assemble (12A): Thu 7.30

CAMBRIDGE Cineworld
0871 200 2000
Andre Rieu's 2012 Hometown Concert Live From Maastricht (12A): Sat 7
Ice Age 4: Continental Drift [3D] (U) Sat 12noon,12.40, 2.20, 4.30, 5, 7, 9.10 Sun 12noon,12.40, 2.20, 4.30, 5.20, 7, 9.10
Ice Age 4: Continental Drift (U): Sat-Sun 10.20am, 11am, 1.20, 3, 3.40, 6, 7.40, 8.40
The Amazing Spider-Man [3D] (12A): Tues 6, 7.30, 8.15, 9 Wed-Thu 11am,11.40am,12.45, 2.10, 2.50, 3.20, 4, 5.20, 6, 7.10, 8.30, 9.10
The Amazing Spider-Man (12A): Tues 6.45, 9.30 Wed-Thu 12.10, 1.30, 4.40, 6.30, 7.50
Katy Perry: Part Of Me [3D] (PG TBC): Thu 11.55am, 2.15, 4.30, 6.45
Storage 24 (15): Fri-Sat 12.45, 2.50, 5, 7.15, 9.20 Sun 10.40am, 12.45, 2.50, 5, 7.15, 9.20 Mon-Thu 12.45, 2.50, 5, 7.15, 9.20
Friends With Kids (15): Fri-Sat 1.20, 3.50, 6.20, 8.50 Sun 10.55am, 1.20, 3.50, 6.20, 8.50 Mon-Thu 1.20, 3.50, 6.20, 8.50
Abraham Lincoln: Vampire Hunter [3D] (15): Fri-Tues 1.55, 4.15, 6.35, 8.55 Wed-Thu 8.55
The Five Year Engagement (15): Fri-Sat 1, 3.45, 6.25, 9.15 Sun 10.25am, 1, 3.45, 6.25, 9.15 Mon-Thu 1, 3.45, 6.25, 9.15
Chernobyl Diaries (15): Fri 3.15, 5.20, 7.20, 9.30 Mon 3.15, 5.20, 7.20, 9.30 Tues 12.40, 2.40, 4.40, 9.45
Rock Of Ages (12A): Fri 12.50, 3.40, 6.35, 9.25 Mon 12.50, 3.40, 6.35, 9.25 Tues 12.30, 3.15
Red Lights (15): Fri 12.40 Mon 12.40
Prometheus [3D] (15): Fri 4.15, 9.35 Mon 4.15, 9.35 Tues 3
Prometheus (15): Fri-Mon 1.25, 6.50 Tues 7.35
Snow White And The Huntsman (12A): Fri 1.15, 3.55, 6.40, 9.25 Sat-Sun 10.30am, 3.55, 9.25 Mon 1.15, 3.55, 6.40, 9.25 Tues 1.15, 3.55, 6.40
Top Cat: The Movie (U): Sat-Sun 11.20am
Men In Black 3 [3D] (PG): Fri-Mon 2.10, 6.45 Tues 12.35, 5.10 Wed 2.10, 6.45
Men In Black 3 (PG): Fri 4.30, 9.10 Sat-Sun 11.45am, 4.30, 9.10 Mon 4.30, 9.10 Tues 2.55 Wed 11.45am, 4.30
Happy Feet Two (U): Sat 10am
The Muppets (U): Sat 10.10am
A Monster In Paris (U): Sat 10.05am

CAMBRIDGE VUE
0871 224 0240
www.myvue.com
African Cats (U): Sat-Sun 10am
Storage 24 (15): Fri-Sat 12.40, 2.55, 5.05, 7.15, 9.30,11.45 Sun-Tues 12.40, 2.55, 5.05, 7.15, 9.30 Wed-Thu 10.30am, 12.40, 2.55, 5.05, 7.15, 9.30, 11.45
Friends With Kids (15): Fri 12.30, 3.10, 5.50, 8.30, 11.10 Sat 10am, 12.30, 3.10, 5.50, 8.30, 11.10 Sun 10am, 12.30, 3.10, 5.50, 8.30 Mon 12.30, 3.10, 5.50, 8.30 Tues 12.30, 3.10, 5.50, 8.30 Wed-Thu 10am, 12.30, 3.10, 5.50, 8.30, 11.10
Spielberg Double Bill - Jaws/Jurassic Park (12A): Fri 8
The Amazing Spider-Man 3D (12A): Tues 6, 8, 9.15 Wed-Thu 9.40am, 10.40am, 12.40, 1.40, 3.50, 4.50, 7, 8, 10, 11
The Amazing Spider-Man 2D (12A): Tues 6.10, 7, 9.30, 10 Wed-Thu 9.10am, 11.10am, 12.10, 2.10, 3.10, 5.20, 6.20, 8.30, 9.30, 11.30
Ice Age: Continental Drift 3D (U): Sat 10.10am, 11am, 12.30, 1.30, 3, 4, 5.30, 6.30, 8, 10.20 Sun 10.10am, 11am, 12.30, 1.30, 3, 4, 5.30, 6.30, 8
Ice Age: Continental Drift 2D (U): Sat-Sun 9.15am, 11.30am, 2, 4.30, 7
Katy Perry: Part Of Me 2D (tbc): Thu 5.40
Abraham Lincoln: Vampire Hunter 3D (15): Fri 11.10am, 1.40, 4.40, 9.10, 11.40 Sat 8.50, 11.20 Sun 8.50 Mon 11.10am, 1.40, 4.40, 9.10 Tues 1, 3.30
The Five Year Engagement (15): Fri 11.30am, 2.20, 5.10, 8, 10.50 Sat 9.40am, 12.30, 3.20, 6.10, 9, 11.50 Sun 9.40am, 12.30, 3.20, 6.10, 9 Mon-Tues 11.30am, 2.20, 5.10, 8 Wed-Thu 11.30am, 2.20, 5.10, 8, 10.50
Prometheus 3D (15): Fri 6.30, 9.20 Mon 6.30, 9.20
Prometheus 2D (15): Fri 11am, 2.50, 4.20, 5.40, 8.40, 9.50, 11.30 Sat-Sun 9.20 Mon 11am, 4.20, 9.50 Tues 1.30 Wed-Thu 2.50, 5.40, 8.40, 11.30
Snow White And The Huntsman (12A): Fri 12noon, 2.50, 5.40, 8.40 Sat 9.10am, 12noon, 2.50, 5.40, 8.40, 11.30 Sun 9.10am, 12noon (subtitles), 2.50, 5.40, 8.40 Mon 12noon, 2.50, 5.40, 8.40 Tues, 2.50, 5.40, 8.40 Wed-Thu 9.10am, 12noon
Men In Black 3 2D (PG): Fri-Mon 1.50, 7.10 Tues 11am, 4.30
Men In Black 3 3D (PG): Fri-Mon 11am, 1.30, 4 Tues 12.20, 2.50, 5.30
Marvel Avengers Assemble 2D (12A): Fri 1.40, 4.50 Sat 1.40, 4.50, 8.10, 11.20 Sun-Mon 1.40, 4.50, 8.10 Tues 2.10, 5.20
Top Cat (U): Fri 11.25am Sat-Sun 9.10am, 11.25am Mon 11.25am Tues 11.50am Wed-Thu 9.20am
What To Expect When You're Expecting (12A): Tues 12.15
Subtitled performances:
Snow White And The Huntsman (12A): Sun 12noon Tues 8.40

HAVERHILL Cineworld
0871 200 2000
Ice Age 4: Continental Drift [3D] (U): Sat-Sun 11.20am, 1.45, 4.10, 6.30, 8.50
Ice Age 4: Continental Drift (U): Sat-Sun 10.30am, 12.55, 3.20, 5.50, 8.15
The Amazing Spider-Man [3D] (12A): Tues 6, 8, 9 Wed 2.10, 5.20, 7.30, 8.30 Thu 2.10, 5.20, 7.45, 8.30
The Amazing Spider-Man (12A): Tues 7 Wed 3.15, 6.15, 9.15 Thu 3.05, 6, 9
Katy Perry: Part Of Me [3D] (PG TBC): Thu 2.45, 5.10
Friends With Kids (15): Fri 3.40, 6.10, 8.45 Sat-Sun 10.45am, 1.10, 3.40, 6.10, 8.45 Mon-Thu 3.40, 6.10, 8.45
Abraham Lincoln: Vampire Hunter [3D] (15): Fri 6 Sat-Sun 6, 8.40 Mon 6 Tues 3.05 Wed 6
Abraham Lincoln: Vampire Hunter (15): Fri 3.30, 8.40 Mon 3.30, 8.40
The Five Year Engagement (15): Fri 3.10, 5.55, 8.50 Sat-Sun 12.20, 3 (subtitles Sun), 5.40, 8.25 Mon 3.10, 5.55 (subtitles Mon), 8.50 Tues 3.10, 5.40, 8.25 Wed 3, 5.40, 8.25 Thu 3, 5.45, 8.25
Prometheus [3D] (15): Fri 5.40 Mon 5.40
Prometheus (15): Fri 3, 8.20 Mon 3, 8.20 Tues 3
Men In Black 3 (PG): Fri 3.20, 5.50, 8.30 Sat 12.50, 3.30 Sun 10.20am, 12.50, 3.30 Mon 3.20, 5.50, 8.30 Tues 3.20, 5.40 Wed 2.30, 5 Thu 5.40
Happy Feet Two (U): Sat 10.05am
The Muppets (U): Sat 10am

The big film

STORAGE 24
Certificate 15, 1h27m

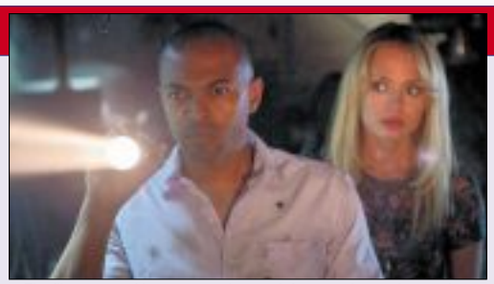

THE good old days when ET simply wanted to phone home are long gone.

If aliens descend on Earth now they don't want to sit contentedly in the basket of a child's bicycle and soar serenely across a perfect moonlit sky.

Instead they would much prefer to annihilate and conquer, preferably via a series of special effects-laden set pieces that reduce iconic landmarks to steaming piles of twisted metal.

A 24-hour storage facility in south London is the epicentre of the destruction in Johannes Roberts's gore-slathered sci-fi horror.

The building's labyrinthine corridors and snaking air ducts provide a suitably claustrophobic setting for the battle royale between a hideous extraterrestrial predator and a motley crew of ill-equipped human prey.

The film opens with a suspected plane crash which causes widespread panic and destruction. Metal crates are strewn among the debris, with nothing inside apart from a gooey residue slathered over the interior.

Nearby, wise-cracking Charlie (Noel Clarke) and his best friend Mark (Colin O'Donoghue) arrive at a storage facility to collect some of Charlie's belongings. A malfunctioning security system traps the young men inside the building with employee Jake (Alex Price) and electrician Bob (Geoff Bell), who attempt to reboot the mainframe and open the metal shutters.

Meanwhile, Charlie and Mark head for a locker where they run into Charlie's embittered ex-girlfriend Shelley (Antonia Campbell-Hughes), her gal pal Nikki (Laura Haddock) and snarky pal Chris (Jamie Thomas King). As the former lovers trade insults, a growl reverberates through the building.

Based on an original screenplay by leading man Clarke, *Storage 24* is solid, entertaining but unremarkable genre fare littered with undernourished characters and predictable twists.

Carrying on a green tradition

KEEPING THE MESSAGE ALIVE: Nick Hamilton says gardening is about patience, nurturing and getting your hands dirty

FOR the last 15 years, Nick Hamilton, son of the late Geoff Hamilton, has been busy following in his father's green-fingered footsteps.

by Hannah Stephenson

Just wandering around some of the 38 small gardens created for TV at Barnsdale in Leicester, you can feel Geoff's ever-practical presence, as areas are teeming with a huge variety of plants along with practical substitutes for expensive accessories (including a circular finial made from a toilet ballcock – but you'd never know – sitting on top of a pretty, home-made obelisk).

These are all testament to Geoff's money-saving principles, his attitude of having a go himself at making something before shelling out on an expensive equivalent, ever aware of his audience, many of whom would have been cost-conscious.

Nick, who took over the business after his father's death in 1996, shows me the old copper immersion heater transformed into a rose water feature in the quirky Reclaimed Garden, a typical example of his father's ideas of economy.

"My father wanted Barnsdale to be representative of what people have at home. Achievability was all-important. He set the springboard from which we've dived."

The TV garden all started in the 1970s, when Geoff moved into a house on the Barnsdale Hall estate and was renting some land at the top of the hill. He was asked to do a guest appearance on *Gardeners' World* from what is now known as 'The Original Barnsdale'.

In 1979 he joined the team permanently, but soon found that there was little room to experiment and in 1983 he found Barnsdale as it is today, a mile away, a Victorian farmhouse with more than five acres of land.

He created the gardens between 1983-96 but it wasn't until 1997 that they were opened to the public.

"My father always said that a garden is a work in progress, so we continue to carry that on," says Nick.

The beautiful Artisan Cottage Garden, Allotment, Woodland Walk and Artificial Rock Garden are just a few of the concepts which have been developed and continue to offer ideas to gardeners today.

Nick acknowledges that times have changed since his father's TV heyday.

"Everybody's lives have changed. Retired people are doing more now than they ever did, as are people in work. But it's making people realise that within their busy lives there's still time for gardening and vegetable growing."

In the last decade there has been more emphasis on less time-consuming gardening, with demand for easy-maintenance plants, plants which don't need staking and less lawn. But Nick has reservations about this.

"We have one or two gardens here which are lower maintenance than others," he says.

"And yes, you can go out and buy a £300 tree which will have an instant effect. But that's not gardening. Gardening is all about patience and nurturing, getting out there and getting your hands dirty. Low-maintenance gardening in a way isn't gardening."

He believes that were his father alive today, he would be over the moon at the way Barnsdale has developed. But he doesn't believe the TV cameras could ever return on a regular basis.

"Our tagline is The People's Garden and that's what it is – a garden for the people. I wouldn't now want to stop people seeing the garden, even for one day a week."

He says that BBC *Gardeners' World* today is far removed from his father's programmes.

"They're still searching for the magic formula to recreate the way the programme was when it was here. They've lost their way with what they think people want from the programme. People need to be shown in the right way and the right style to inspire them to get out there.

"What I'm hearing from visitors is that 20 years ago everything they did on Friday revolved around making sure they were in front of the television at 8.30pm to watch *Gardeners' World*. Now, if they're in and there's nothing better on, they'll watch it. I think that's really sad."

Despite encouragement from Plant Heritage, Nick has so far not held a National Collection at Barnsdale.

"I don't have the time at the moment to do it. I love my plants and I'm predominantly a nurseryman. I really like penstemon, but there are lots of plants I love. The problem is finding a National Collection which really inspires you."

With a full-time staff of 13, Nick says the garden won't further expand because land is not for sale around the site.

But there is room for a 39th garden, a work in progress.

"The 39th garden will be a garden for people with limited mobility – not a disabled person's garden. It won't only be raised beds – we will use tools to cope with the lower levels."

And it is clear that Barnsdale is moving with the times. "I keep toying with the idea of artificial grass as well," he confides.

I wonder what his father would make of that.

Looking for a new job?

Odds stacked against you?

We've got one simple move...

To get you back in the game

A service brought to you by
Newmarket News

www.cvmatch.co.uk

Promote your business with Leaflets in any of our newspapers from only £14.50 per 1,000 t:01582 390357 today

For your next move
www.homesnow.co.uk

KINGS THEATRE
Kings Theatre Newmarket
16 Fitzroy Street, Newmarket CB8 0JW
Country Concert
Steve Cherelle & Kalibre
Saturday June 30th
Starts 7.30pm
Tickets £12.00
Call the Box Office:
01638 663337 / 663331

Burwell Ex-Service and Social Club
KARAOKE
6th of June
POKER
Saturday 7th of June
21 The Causeway, Burwell
01638 742215

P.Y.O
Lidgate Farm, Prickwillow Rd, Isleham CB7 5RG
7 days a week

Palomino
Self Contained Function Room
No Hire Charge
Ideal for Weddings, Birthdays, Christenings, Gigs, funerals and any other special occasions.
Please contact
01638 663794
112 Valley Way, Newmarket, Suffolk

Classic Spice
Indian and Bangladeshi Kitchen
SPECIAL OFFER
Any main meal, rice or naan
(excluding prawn dishes)
£10
Offer available Monday to Thursday
Fully Licensed Restaurant
4 High Street, Bottisham, Cambridge CB25 9BQ
01223 813599 / 813552
Opening Hours: 5.30pm - 10.30pm

THE GUIDE | WEEKEND TV

SATURDAY

BBC1

6.00 Breakfast.
10.00 Saturday Kitchen Live.
11.30 Raymond Blanc's Kitchen Secrets.
12.00 BBC News; Regional News; Weather.
12.15 Bargain Hunt. Kate Bliss and Jonathan Pratt visit Builth Wells, Powys.
1.00 Wimbledon 2012. Sue Barker introduces live coverage from the show courts on day six at the AllEngland Club, where the third-round singles matches are scheduled to continue. Continues on BBC2.
6.10 BBC News; Regional News; Weather.
6.30 FILM: Raiders of the Lost Ark (1981). Intrepid archaeologist Indiana Jones goes in search of the legendary Ark of the Covenant, a biblical artefact of devastating power. His quest leads him to Egypt. Action adventure, starring Harrison Ford.
8.20 The National Lottery: Secret Fortune. New series.
9.10 Casualty.
10.00 BBC News; Weather.
10.20 Mrs Brown's Boys.
10.50 Live at the Apollo. (C) National Lottery Update.
11.35 FILM: Red Eye (2005). Thriller, with Rachel McAdams, Cillian Murphy and Brian Cox.
12.50 Weatherview.
12.55 BBC News.

BBC2

6.00 CBeebies: The Pingu Show. 6.10 Pinky Dinky Doo. 6.25 Timmy Time. 6.35 Chuggington. 6.45 Rastamouse. 7.00 CBBC: Barney's Barrier Reef. 7.30 Dennis and Gnasher. 7.40 The Scooby-Doo Show. 8.05 Alesha's Street Dance Stars. 8.30 The Slammer. 9.00 Blue Peter's Big Olympic Tour. 9.30 Incredible Edibles. 10.00 My Genius Idea. 10.30 Splatalot. (C) Deadly 60 Bites. 10.55 OOglies. 11.15 MOTD Kickabout.
11.30 Wimbledon 2012. Live coverage of the opening matches on day six.
3.55 Escape to the Country. Househunting in Shropshire.
4.40 Flog It! From Kilmarnock.
5.40 Dad's Army.
6.10 Wimbledon 2012. Further live coverage of day six at the All England Club. Subsequent programmes subject to change.
8.00 Today at Wimbledon. John Inverdale and guests look back at the key moments from day six at the All England Club.
9.00 The Hollow Crown: Richard II. Starring Ben Whishaw,
11.20 Derek Jacobi on Richard II. Derek Jacobi explores Shakespeare's Richard II, the first in a quartet of historical plays that explore the perils of kingship and political power.
12.20 TOTP2.
1.20 FILM: Nina's Heavenly Delights (2006). Romantic comedy drama, with Shelley Conn, Laura Fraser and Ronny Jhutti.

ITV

6.00 CITV: Mini CITV. 7.25 CITV.
8.25 Saturday Cookbook.
9.25 ITV News.
9.30 The Jeremy Kyle Show USA.
10.25 The Jeremy Kyle Show USA.
11.20 The Real Housewives of New York City.
12.20 ITV News and Weather
12.30 FILM: Agatha Christie's Murder Is Easy (1982). Murder mystery, with Bill Bixby.
2.20 FILM: On Her Majesty's Secret Service (1969). James Bond adventure, starring George Lazenby.
5.00 Anglia News and Weather.
5.10 ITV News and Weather.
5.30 You've Been Framed!
6.00 Primeval. The team accidentally sends a raptor to Victorian London and Matt tracks it down, only to find Emily trying to do the same thing.
7.00 You Cannot Be Serious!
7.30 FILM: Harry Potter and the Order of the Phoenix (2007). Fantasy adventure sequel, starring Daniel Radcliffe and Emma Watson.
10.00 ITV News and Weather.
10.20 Mad Mad World. New series. Comedy quiz based on news, events and TV clips from around the world.
11.00 Take Me Out. A stockbroker, a teacher, a company manager and a pest controller try to impress 30 single women.
12.10 The Store. ITV News Headlines.
2.15 In Plain Sight.

CHANNEL 4

6.00 Channel 4 Presents – Nathan Stephens "Warrior". 6.05 The Hoobs. 6.30 The Hoobs. 6.55 British F3. 7.25 The Grid. 7.50 Channel 4 Presents – Liz Johnson "Night Swimmer". 7.55 The Morning Line.
8.55 T4: 10 Years on the Beach. 9.30 The Amazing Spider-Man: T4 Movie Special. 10.00 Love Shaft. 10.40 Revenge. 11.40 The Big Bang Theory. 12.15 The Big Bang Theory. 12.45 The Simpsons. Homer pawns the TV. 1.20 Road to London 2012: That Paralympic Show. Team GB's stars compete at the London Disability Athletics Challenge.
1.55 Channel 4 Racing. Live coverage from Newcastle and Newmarket.
4.05 Channel 4 Presents – Lee Pearson "Lone Rider".
4.10 Deal or No Deal.
5.10 Come Dine with Me. From north London. Also 5.40, 6.10 and 6.40.
7.10 Channel 4 News.
7.40 4thought.tv.
7.45 FILM: Iron Man (2008). Superhero adventure, starring Robert Downey Jr.
10.00 The Million Pound Drop Live.
11.40 FILM: Before the Devil Knows You're Dead (2007). Premiere. Two brothers conspire to rob their parents' jewellery store, but the plot ends in tragedy. Crime thriller.
1.45 How to Cope with Death.

CHANNEL 5

6.00 Milkshake!: Peppa Pig. 6.05 Roary the Racing Car. 6.15 Fifi and the Flowertots. 6.25 City of Friends. 6.40 Harry and His Bucket Full of Dinosaurs. 6.50 Abby's Flying Fairy School. 7.00 Roobarb and Custard Too. 7.10 Bananas in Pyjamas. 7.20 Family! 7.35 Noddy in Toyland. 7.45 Bert and Ernie's Great Adventures. 7.55 Little Princess. 8.10 The Adventures of Bottle Top Bill and His Best Friend Corky. 8.25 Angelina Ballerina. 8.45 Rupert Bear. 9.00 Ben and Holly's Little Kingdom. 9.10 The Mr Men Show. 9.25 Roary the Racing Car. 9.40 Jelly Jamm. 10.00 Big Body Squad. 11.00 Big Brother: The Eviction. 12.00 Ice Road Truckers: Deadliest Roads.
1.00 FILM: Torpedo Run (1958). Second World War adventure,
2.50 FILM: Cave of Outlaws (1951). Western.
4.25 FILM: Rio Bravo (1959). Western, with John Wayne.
7.15 5 News Weekend.
7.20 NCIS.
8.10 NCIS.
9.00 Big Brother. Highlights.
10.00 FILM: Hostel: Part II (2007). Three American girls are kidnapped in Slovakia and sold to rich men who indulge in violent fantasies. Horror sequel, with Lauren German and Heather Matarazzo.
11.50 Inside Hollywood. Magazine show, with news and views from Tinseltown.
12.00 SuperCasino.

The Hollow Crown: Richard II
BBC2, Saturday, 9pm.

The Boat That Rocked
ITV1, Sunday, 10.30pm.

T4 On The Beach
Channel 4, Sunday, 1.30pm.

3:10 To Yuma
Channel 5, Sunday, 10pm.

SUNDAY

BBC1

6.00 Breakfast.
9.00 The Andrew Marr Show.
10.00 Sunday Morning Live.
11.00 Country Tracks (C) Weather for the Week Ahead.
12.00 Sunday Politics. The week's events at Westminster.
1.00 Bargain Hunt.
1.45 Homes Under the Hammer.
2.40 Super Smart Animals. Part one of two.
3.40 Who Do You Think You Are? With the late Robin Gibb.
4.40 Points of View.
4.55 Songs of Praise.
5.30 BBC News; Regional News; Weather.
6.00 Countryfile. The team heads to the Isle of Man, where John Craven rides a vintage motorbike around the TT course and Julia Bradbury tries to catch a glimpse of a basking shark. Includes Weather for the Week Ahead.
7.00 Match of the Day Live: Euro 2012 Final.
10.15 BBC News; Regional News; Weather.
10.40 John Bishop's Britain. The Liverpudlian comic talks about British cuisine, featuring stand-up and sketches. MasterChef's John Torode and Gregg Wallace also share their views.
11.25 Room 101 – Extra Storage.With Countdown presenter Nick Hewer, Carol Vorderman and comedian Rhod Gilbert.
12.05 The Sky at Night.
12.45 Weatherview.

BBC2

6.00 CBeebies: The Pingu Show. 6.10 Pinky Dinky Doo. 6.25 Timmy Time. 6.35 Chuggington. 6.45 Rastamouse. 7.00 CBBC: Barney's Barrier Reef. 7.30 Dennis and Gnasher. 7.40 The Scooby-Doo Show (C) The Owl. 8.05 Scoop. 8.30 Wingin' It. 8.50 Shaun the Sheep. 9.00 Friday Download.10.00 Saturday Kitchen Best Bites. 11.30 Escape to the Country.
12.30 MotoGP. The Dutch Grand Prix.
2.00 Live Athletics: European Championships. Day five at the Olympic Stadium in Helsinki.
6.00 Oceans. The team explores the southern part of the Red Sea.
7.00 Secrets of Our Living Planet. Chris Packham investigates the ecosystem of North America's temperate forests.
8.00 FILM: The Boys Are Back (2009). Premiere. A widowed sports writer tries to help his troubled six-year-old son cope with the loss of his mother. Drama, with Clive Owen.
9.40 The Sarah Millican Television Programme.
10.10 Mock the Week.
10.40 Line of Duty. Thriller, with Lennie James, Martin Compston and Vicky McClure.
11.40 Episodes. Matt upsets his fierce ex-wife, while Beverly prepares to go on a second date with Rob, but the situation has become complicated.
12.10 FILM: For the Moment (1993). Drama, starring Russell Crowe and Christianne Hirt.

ITV

6.00 CITV: Mini CITV. 7.25 CITV.
8.25 Dinner Date.
9.25 House Gift.
10.20 There's No Taste Like Home.
11.20 The Hungry Sailors.
12.15 ITV News and Weather.
12.25 Dickinson's Real Deal.
1.25 FILM: Columbo: Lady in Waiting (1971). A woman keen to be rid of her dominant brother kills him and makes it look like an accident.
3.00 Prince Charles: The Royal Restoration. The Prince of Wales' attempts to save Dumfries House.
4.00 Doc Martin.
5.00 The Chase. Celebrity edition.
6.00 Anglia News and Weather.
6.15 ITV News and Weather.
6.30 You've Been Framed!
7.00 Euro 2012 Final Live. Adrian Chiles presents coverage of the showpiece match at the Olympic Stadium in Kiev (Kick-off 7.45pm), where the two remaining teams compete to become the 14th winners of the European Championship. Subsequent programmes are subject to change.
10.15 ITV News and Weather.
10.30 FILM: The Boat That Rocked (2009). An offshore pirate-radio station entertains 1960s Britain, but the authorities are determined to shut it down. Richard Curtis's comedy, with Bill Nighy and Philip Seymour Hoffman.
12.55 The Store; ITV News Headlines.

CHANNEL 4

6.10 Channel 4 Presents – London Dreaming. 6.15 The Hoobs. 6.35 Ironman 2012. 7.00 Triathlon. 7.55 Channel 4 Presents – Nathan Stephens "Warrior". 8.00 Will & Grace. 8.25 Will & Grace. 8.55 Frasier. 9.25 Frasier.
10.00 Sunday Brunch.
12.30 The Big Bang Theory.
1.00 The Simpsons.
1.30 T4 on the Beach. Featuring Taio Cruz.
5.15 The Simpsons.
5.45 Channel 4 News.
6.15 4thought.tv.
6.20 FILM: Bride Wars (2008). Two lifelong best friends become bitter rivals when their weddings are scheduled to take place on the same day and at the same venue. Comedy, starring Kate Hudson and Anne Hathaway.
8.00 Come Dine with Me.
9.00 FILM: The Ugly Truth (2009). Premiere. A single TV producer is appalled when a chauvinistic presenter is hired for her morning news show. However, she is forced to seek his help when she meets the man of her dreams. Romantic comedy, starring Gerard Butler and Katherine Heigl.
10.50 FILM: Lucky Number Slevin (2006). A case of mistaken identity leaves a man with the job of killing a crime boss. Thriller, with Josh Hartnett.
1.00 Camelot.

CHANNEL 5

6.00 Milkshake!: Peppa Pig. 6.05 Roary the Racing Car. 6.15 Fifi and the Flowertots. 6.25 City of Friends. 6.40 Harry and His Bucket Full of Dinosaurs. 6.50 Castle Farm. 6.55 Abby's Flying Fairy School. 7.05 Roobarb and Custard Too. 7.15 Bananas in Pyjamas. 7.25 Family! 7.35 Noddy in Toyland. 7.50 Bert and Ernie's Great Adventures. 7.55 Little Princess. 8.10 Fifi and the Flowertots. 8.20 The Adventures of Bottle Top Bill and His Best Friend Corky. 8.30 Angelina Ballerina. 8.45 Rupert Bear. 8.55 Ben and Holly's Little Kingdom. 9.10 The Mr Men Show. 9.20 Roary the Racing Car. 9.35 Funky Town. 9.45 Jelly Jamm. 10.00 Inside Hollywood. 10.05 Meerkat Manor. 10.35 The Restaurant Inspector. 11.35 Big Brother.
12.35 Police Interceptors.
1.35 FILM: Wimbledon (2004). Drama.
3.20 FILM: Stuart Little 2 (2002). Adventure.
4.50 FILM: What a Girl Wants (2003). Comedy.
6.55 5 News Weekend.
7.00 Cricket on 5. England v Australia.
8.00 Once Upon a Time.
9.00 Big Brother. Highlights.
10.00 FILM: 3:10 to Yuma (2007). Western remake, starring Russell Crowe and Christian Bale,
12.20 True Grit: The True Story.

drive

www.newmarket-news.co.uk

Powered by motors.co.uk

Find 1000s of cars locally

Skoda brings on the Rapids

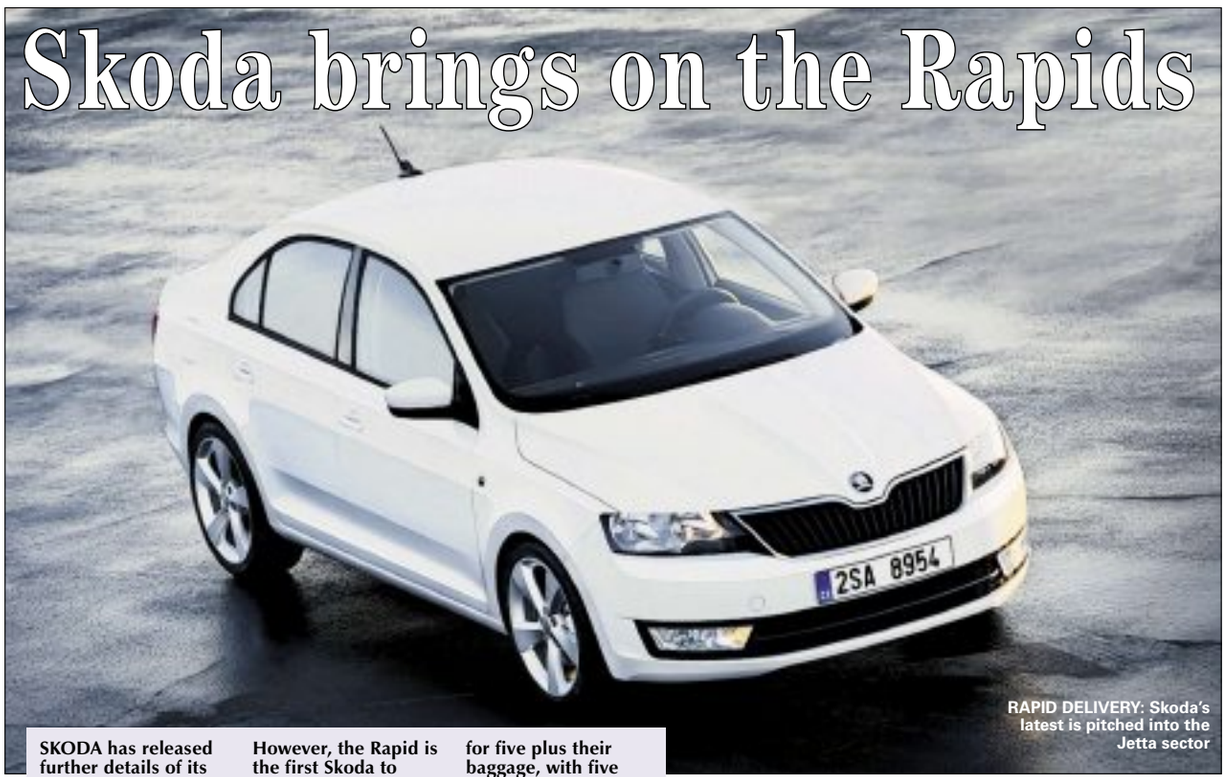

RAPID DELIVERY: Skoda's latest is pitched into the Jetta sector

SKODA has released further details of its fast-approaching Rapid compact saloon following a concept image some months ago.

Sized in between the Fabia and Octavia, the Rapid aims to capture sales in a corner of the market it currently doesn't serve.

It's likely that it will end up sharing a lot of parts and technology with the Volkswagen Jetta.

However, the Rapid is the first Skoda to showcase the next generation of the company's styling.

Despite being smaller in every direction, it looks quite similar in proportions to a current generation Octavia, but with a nod towards the sort of straight-line architecture that the first Volkswagen-era Octavia used at its 2001 release.

Skoda claims the Rapid will have room for five plus their baggage, with five petrol and two diesel engines offered at launch.

With the fast efficiency advances being made with small, turbocharged petrol engines and the impending Euro 6 emissions laws that take into account diesel engines' particulate emissions, Skoda is anticipating that buyers will begin to swing back towards petrol.

Kia upgrades new Sorento

KIA'S hugely successful Sorento SUV will receive a host of significant improvements when the new upgraded model goes on sale later this year.

Significant changes include a re-engineered bodyshell, enhanced powertrains for best-in-class fuel economy with lower emissions, improved ride, handling and refinement, additional convenience and safety features, plus a fresh, new look for the exterior.

"We have given very careful attention to owners' feedback, and the upgraded Sorento is not just a cosmetic exercise but a major step forward for our popular SUV," commented Thomas Oh, Kia's executive vice president and chief operating pfficer of the International Business Division.

Luxury Brit cars set to roll

TWO new British-built luxury car models will go on sale later this year.

A new 183mph Aston Martin Vanquish sports car will be available late in 2012, while Bentley will have its 205mph Continental GT on sale in October.

Designed and hand-built at Gaydon in Warwickshire, the £190,000 Vanquish will have a 6.0-litre V12 engine and will be able to accelerate to 62mph in 4.1 seconds.

The car is roomier inside than previous Aston Martins and has a bigger boot.

DYNAMIC DUO: **The Bentley Continental GT Speed, left and the new Aston Martin Vanquish, right**

The company's chief executive, Dr Ulrich Bez, said: "Today's Vanquish is the ultimate expression of Aston Martin design ethos, engineering innovation and technical ability."

The Bentley GT Speed, for which prices have yet to be announced, will make its debut at the Goodwood Festival of Speed in West Sussex.

The new car is the fastest production model made by Crewe-based Bentley and can get from 0-60mph in 4.0 seconds.

It is powered by an updated version of the Bentley 6.0-litre W12 engine.

To find your motor go to www.newmarket-news.co.uk/drive

JONATHAN DABBS
07951 556113 (Motor Co) **01787 282712**
www.pre-ownedcars.co.uk

06 Hyundai Coupe SE New Shape, red, black leather, alloys, air con, CD player **£3695**

52 BMW 316 Ti Compact SE, 3 DR, bright red, e/pack, air con, FSH **£2695**

00 Land Rover Freelander 2.0 Diesel, 5 DR, dark green met, e/pack, air con, superb **£2495**

51 Jaguar X-Type 2.5 V6, silver, 5 speed, air con, alloys, FSH **£2295**

51 Volvo S60 2.0 TSE, light met blue, leather, e/pack, fully loaded, FSH **£2295**

02 Mazda Premacy Sport MPV, black, bodykit, e/pack, air con, FSH, rare car **£2195**

X Alfa Romeo 2.0 twin spark GTV Coupe, met blue, e/pack, air con, FSH, aero kit **£1995**

01 Volvo S60 2.4 T Auto, peacock met, leather, e/pack, 70k, FSH, fully loaded **£1995**

52 Alfa Romeo 156 1.6 twin spark, bright red, e/pack, air con, momo alloys, 70k, FSH, stunning **£1895**

51 Vauxhall Vectra 1.8 SXi estate, silver, e/pack, air con, bodykit, 70k, FSH, 1 owner, excellent **£1695**

00 Honda Accord V tec 1.8 SE, 5 DR, silver, e/pack, air con, 50k, FSH 1 owner **£1695**

02 Peugeot 406 HDi 110 diesel estate, 5 DR, red, e/pack, air con, excellent **£1695**

51 Renault Master 120 Dci diesel, panel van, red, SLD, ply lined, tow bar, excellent ....**£1695 NO VAT**

52 MG ZS 1.8 5DR, trophy yellow, 60k, FSH, stunning **£1595**

01 Vauxhall Omega 2.2 CDi Auto, facelift, silver, e/pack, FSH **£1495**

98 Saab 900 SE Convertible, silver, e/hood, e/pack, leather, superb **£1295**

95 Mercedes S320 Auto, graphite, leather, e/pack, air con, FSH, excellent **£1295**

00 Rover 214i 5 DR, met blue, e/pack, stereo, excellent **£895**

OTHER VEHICLES AVAILABLE

The Old Filling Station, Lower Road, Glemsford, Suffolk, CO10 7QU
07557 227007 Open 7 Days a week
Also at Sturmer Arches, Sturmer Road, Haverhill CB9 7UU (Next to Petco)

SPA MOTOR CO.

We cater for all cars

- FIXED PRICE SERVICING
- MANUFACTURERS' PARTS USED
- COURTESY CARS AVAILABLE
- VALETING SERVICE AVAILABLE
- FREE COLLECTION & DELIVERY SERVICE
- WARM, FRIENDLY SERVICE
- ESTABLISHED FOR 27 YEARS
- SPORTS • MPV • FAMILY
- SERVICING & MOT PREPARATION
- TYRES • EXHAUSTS • BATTERIES
- SERVICING

Studlands Business Centre
Exning Road • Newmarket • CB8 7SS

Tel: 01638 660100
www.spamotorco.co.uk

15 MOTORS

Accessories & Spares

J AND J TYRES
Part Worn Tyres
SPECIAL OFFER
Buy a set of 4 get £20 off

15 inch upwards
01223 830083
www.jandjtyres.co.uk
BASED IN SAWSTON

STIIVES
The perfect Car Number Plate
On Retention Certificate & ready to go on to a vehicle
Best offer over £7,500 secures
07855 397468
01515 486818

Caravans - Camping

2002 Bailey Monarch
2 berth, End bathroom, Seperate shower, Cassette WC, Motor mover, Awning, TV aerial, Cooker, Fridge, Fly screens, Blinds, Ducted heating, CRIS registered, and extras
£6,000 ono
01954 212386

Atlas Fanfare Caravan
Year 2000, 35 x 10, 3 bedrooms (8 berth), Excellent condition, Naze Marine, Walton on the Naze
£6,995 ono includes decking
01440 705957

Caravans - Camping

ABBEY ARCHWAY ELEGANCE 2002
2 berth, L shaped lounge, end washroom, Alko hitch/ stabiliser, CRIS registered, includes cover and porch awning, very good condition, no damp, ready to go
£5,500 ovno
07836 582769 nr Ely

Pilote Galaxy 86MX Motorhome
2.5TD, 6 berth, 1994, 52,000 miles, MOT, Tax, Cycle rack, Silver screen
£10,500
07887 651094
01223 812572

SPRITE MUSKETEER SUPER 1994
4 berth, double glazing, large awning with additional bedroom, gas hob, cassette flushing toilet, shower, 3 way fridge, wheel & hitch clamps, driving mirrors plus more, excellent condition throughout
£1,850 ono
Sold

T&J Leisure
WANTED
All types of Caravans, Motorhomes and Mobile Homes. Anything considered.
Top prices paid in cash.
Tel:
077898 92554
077709 00663

living
Every weekend in the Cambridge News

Caravans & Trailers

1996 15ft Elddis Vogue
2 berth, End bathroom, Water heater, Gas cooker, Electrolux fridge, Full awning, Fly screens, TV aerial, All accessories, In very good condition
£2,495
Sold

1999 ECCLES SAPPHIRE
5 berth. Full central heating. Full cooker. Fridge, shower, hot and cold water. New tyres and battery. New awning. New storage cover. Immaculate condition throughout.
£3,450
Tel. 01480 880095

ELDDIS knightsbridge
2 berth caravan, 1998 special edition, includes inner tent, sleeps 2 never used, toilet, oven, fridge, heating, awning
£2,850 ono
07903 194415

Lunar Ariva Caravan 2005
Home from home. My beautiful Ariva caravan gives me all the comforts of home yet still allows me to tow it through the narrow entrance to my drive for parking. Fully equipped, excellent condition + motor mover, awning, winter cover.
£6,500
Sold

Cars Wanted

SCRAP CARS WANTED AT W. SMITH
Est 1955
Linton, Cambridge
All makes and models wanted for breaking & recycling. Free collection and free COD issued
DVLA registered
WE PAY UP TO £250
TURN YOUR VEHICLE INTO CASH TODAY
Tel: 01223 891511

AARON OF CAMBRIDGE
PAYS CASH FOR ALL CARS, VANS, 4X4S ETC.
POLITE BUYER WILL CALL AT YOUR HOME WITHIN 1 HOUR OF YOUR PHONE CALL
24 HOURS, 7 DAYS
PHONE AARON ON:
07967 909433
PLEASE NO SCRAP

Mercedes Auto Trail 240D Camper Van
1984 Version with only 53,000 miles, Five berth, Used regularly, Roof hatches resealed 2011, Good runner, Turbo charged, Toilet and shower area, Electrical hook up leads, Diesel, Full history known from new, Good condition for age, Comfortable drive
£4,250
07825 008582

Cars Wanted

Don't sell your vehicle until you speak to us!
Cash Your Car & Van
At A.V.S. Ltd
- With or without MoTs
- Unwanted Vehicles
- Accident Damaged
- Vans and 4x4s also wanted
- FREE Collection Service
- Cash paid on collection
- Collection within one hour
- Classic Cars

Cambs Office: 01223 839341
Royston Office: 01763 209237
Out of Hours: 07817 993482

Cambridge Metal Recycling LTD
Specialists in Ferrous and Non Ferrous Metals
We pay anything from £150 to £500 for your old car to be collected at your door.
Cash on collection or bank transfer
ANY CAR WANTED
Same day collection available
DVLA Certificate of Destruction
CALL US NOW 01223 830309

Cambridge Parts Centre Ltd
Fully Licenced Authorised Treatment Facility
Cars wanted with or without MOT's £50 - £5,000
Phone for Free quote today
01223 423132 or 07796 584335
Free certificate of destruction for scrap cars
Check us out on the DVLA website
Cars collected to suit you
Cambridge Parts Centre
Unit 32, Cave Ind Est, Fen Road, Cambridge, CB4 1UN

ATTENTION! Cars Wanted
Vehicle SOLUTIONS
Call Mervin now
01353 777729
07747 090501

IS YOUR CAR ...
An MOT failure?
Tired or Broken?
No longer needed?
WE'LL BUY IT!
Call 01223 793000
or visit our website for a quote
Cambridge.Cash4Vehicles.co.uk
Licensed and regulated by the Environment Agency

Wallis & Sons 01223 265232
Family Business since 1937
Car Sales | Recovery | Tyres | Servicing | Prestige & Mainstream Cars
Old Cars Wanted for Recycling and Disposal
Cash on collection, pick up from our Friendly and helpful drivers.
All vehicles and makes wanted.
01223 265232
www.wallisandson.co.uk

JobsNOW©
www.jobsnow.co.uk

HUNDREDS OF NEW VACANCIES EVERY WEEK!
ADVERTISE YOUR VACANCY
Tel: 01223 434400.
Email: recruitment@jobsnow.co.uk
FAX: 01223 434222

Mopeds

Keeway F-ACT 50
10 plate (June 2010), Blue/White, 2,400 miles, Good condition, Service history, Taxed May 2012
£850
07792 508038

Motorbikes

All Motorcycles Wanted for cash!
Any condition/ any age!
Crashed, Damaged, Non-runners
Tel: 07713 082982 / 01480 407754

Ducati Monster 1000S
Red, 992cc, 19,000 miles, Immobiliser & Alarm, Registered May 2005 (1 owner), FSH, taxed October 2012, MOT expires May 2013
£3,300 ono
07900 991836

Motorcycles Scooters Mopeds
Bought for cash. Any condition, any age, crash damaged, non-runners
07710 324170
01525 759236 T

Alfa Romeo

Alfa Romeo Spider 2.0 TS Lusso
2002 (51)Finished in metallic red with black leather seats, 62,000 miles with full history, Alloys, Multi CD stereo, Electric folding roof, remote locking, 12 months MOT, ideal for the summer
£2,750
07967 016820

Audi

Audi A3
5 door hatchback, Blue, Diesel, Manual transmission, Front E/W, Body coloured bumpers, Electric heated door mirrors, Radio/CD player, PAS, 110,000 miles
£5,000
01223 550823

BMW

1999 (V) BMW 323i convertible
Silver, 98k, Immobiliser, M-Tech body kit, Alloys, Switchable sport auto gearbox, Rear parking sensors, E/Roof, E/W, E/M, E/front seats, M-Tech steering wheel, Driver/passenger airbags, C/C, A\C, Front centre armrest, Radio/CD, FSH (just serviced), MOT Jul '12, Great car in vgc
£2,950 ono
07753 744557

BMW 1 SERIES
118d SE, 2.0L, 6 Speed manual, 3 door, Diesel, 2008 (08), Monaco blue, 57,000 miles, usual BMW refinements, FBMWSH, £30 per year road tax, approx 60mpg, MOT May 13, Tax Dec 12
£8,450
07767 089617

BMW 318 CI
2000 (X), 71,000 miles, CD, Climate, finished in metallic blue with black cloth seats,FSH, MoT till 31/08/12, remote locking, parking sensors, lovely car
£2,500
07967 016820

BMW X5 3.0i SPORT
Auto, very low mileage, metallic green, leather, alloys, CD multichanger, alarm, immob, r/c/l, ABS, a/b, PAS, park distance control, cruise control, e/w, air con, climate, front fog lights, FSH, ex cond
£7,950 ono
07783 733282
07543 045879

BMW

BMW Mini Cooper
Silver and Black, Manuel, Petrol, 2003, 75,000 miles, ABS, A\C, Alloys, CD radio with steering wheel controls, Cruise Control, Airbags, E/W, Immobiliser, Half leather seats, Electrics, P/S, S/H, MOT, E/M, Tax, Ex condition
£4,400
01440 704538

Tyres - Exhausts

AT Freds Tyres, part worn tyres guaranteed. Tel: 01353 741279.

Commercials

Citroen Berlingo Diesel Panel Van
X183BEF, 190,000 miles, FSH, MOT until Dec, Taxed until end of Aug, Good condition for age of vehicle
£650
01763 248244

Renault Master 2.8 TDI SWB
1998, White, MOT July, Maintenance, 2 owners from new, History, Good drive, Bargain
£1,000
01799 502702

Commercials

Fiat Ducato 30 100 M-Jet SWB 2.2L
Diesel, 2007, white, 78,000 miles, 5 months tax & MOT, part service history, good condition, very reliable
£3,795 ono
07913 908930

VAN SALES SAVE £££'s
To view our current stock up to 70 vans VISIT
www.ggvs.co.uk
Geoff Glover Van Sales
Chettisham Garage
Lynn Road
Ely CB6 1SA
01353 664234
Email:
ggvs@btconnect.com

Fiesta Diesel Van
Almost Full Years MOT and Tax, With No Advisories for Next Years MOT, 50/55 MPG, Drives First Class
£695
07876 689971

Ford Transit Van
2008, 100 T350M, White, 1 owner, 12 months MOT, Drives superb, Maintenance history, Excellent van
£6,000
01799 502702

Cars For Sale

CALL NOW!
36 Cheddars Lane, Cambridge CB5 8LD
Next to TESCO
Alis Cars
www.alis-cars.co.uk

Automatic

04 04	MERCEDES SLK 230 K Automatic, Convertible, FSH	£5,995
07 07	FORD FOCUS Automatic, black, 50,000 miles, FSH	£4,695
01 Y	TOYOTA MR2 1.8 VVTi Roadster, silver, Convertible	£2,495
03	VAUXHALL ZAFIRA DESIGN 7 seat Automatic, air con	£2,795
99 T	JAGUAR XJ Sport V8 Automatic, silver	£2,595
01 51	SKODA OCTAVIA Estate L+K Automatic, 1800cc, 59,000 miles, FSH	£1,995

Diesel

08 08	DODGE (usa) Nitro SET CRD, automatic, diesel, 32,000 miles	£8,995
02 52	BMW X5 D Sport 4x4 Estate Diesel	£7,795
04 04	BMW 320D SE, black, Diesel, FSH	£3,995
04 54	SAAB 9-5-Vector Sport T/Diesel, 2960cc, FSH	£2,995
01 Y	TOYOTA AVENSIS GS D4-D 5dr, silver, Diesel, 66,000 miles, s/history, one owner	£2,295

Others

04 54	SUZUKI GRAND VITARA 16V Estate 4x4, silver, leather, alloys	£2,995
02 02	RENAULT CLIO Extreme, air con, met blue, 32,000 miles	£2,695
02 02	SEAT LEON S 1598cc, silver, 44,000 miles, FSH, 1 owner	£2,295
02 51	FORD KA Collection, met silver, 18,000 miles, FSH	£1,995
00 X	FORD KA2, met red, air con, 66,000 miles, FSH	£995
1996	VAUXHALL ASTRA 1.6 Sport, 5 door, 49,000 miles, FSH	£795

Finances P/ex welcome good cars bought for cash
01223 353124/07764 681177
ALL DEALER FACILITIES

Commercials

Ford Transit Connect

Diesel, 75 bhp, 2003, White, 70,000 miles, taxed, 6 months MOT, clean, good runner, recent tyres, service history, roof bars, great little van

£2,200 ono
Sold

Ford Transit Van

2008, 100 T350M, White, 1 owner, 12 months MOT, Drives superb, Maintenance history, Excellent van

£6,000
01799 502702

Renault Master MM35 DCI

2006, 12 months MOT, High roof, MWB, White, 6 speed gearbox, Drives superb, Maintenance history, Excellent van

£5,000
01799 502702

Renault Master SL28 DCI

2001, White, MOT Sept, Short wheel base, Drives great, 2 owners from new, Maintenance history, Bargain van

£2,000
01799 502702

Fiat

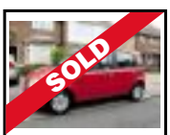

Fiat Panda Dianamic

1.2 Petrol, 2006, Red, Manual 5 door hatchback, Full MOT and serviced, 4 new tyres, PAS, Electronic brake force distribution, Trip computer, Excellent condition, Only 9,000 miles

£2,650
Sold

Ford

2006 Ford S-MAX TDCI 1800 Diesel

43,000 miles, FSH, Panther black metallic, 1 owner, Privacy glass, Parking sensors, Very good condition

£7,750 ono
07891 127206

Ford KA 1.3 S reg (1998), 58,000 miles, FSH, Mot April 2013, tax July 2012, drives great, recent clutch, £475 ono. Tel: 07583 118768.

Ford

FORD Focus 1.6 LX, 5 door, 2002, MOT Oct '12, Tax Nov '12, 105,000 miles, FSH, Cambelt done, Good condition. £1,700. Tel: 01954 782843.

Ford Fiesta 1.25 Style Climate

Cheap Tax and insurance, 3 door, 2007, A\C, FFSH, 40,000 miles, MOT 12 months, Only 1,200 miles in last year, Excellent condition

£3,495 ono
01763 221212
07778 738373

Ford Fiesta Ghia

2004, 3 Door, Silver, Air Con, Leather seats, CD player, Alloys, FSH, vgc

£2,200
07738 977294

FORD FOCUS 2005

2ltr. Ghia. Dark Met. Blue. Cruise control. Heated seats and front screen. Full beige leather interior. Service history. 12 mths MOT. Very clean car.

£3,200 ono.
Tel. 01480 212462 or 01954 782220

Ford Ka Studio 1.3

3 door, 2008, Red, 16,000 miles, FSH, Tax & MOT

£3,650
07973 117993

Ford Ka 1.3

Low Mileage,Taxed, Long Mot, Nice Condition, 2000, W-Reg

£750
01223 242595
07514 089048 t

Honda

HONDA CIVIC SEi-VETEC 1.8

5 door hatchback, 2009, Silver, 17,000 miles, Alloys, Leather, immaculate condition, 6 speed, petrol, manual, one owner, Full Service History, MOT March, taxed until October, Honda service plan paid to 2015

£9,750
01223 501322
07907 995531

Honda Jazz SE 1.4

2004, 5 door, 54,000 miles, Silver, Honda FSH, A\C, S/Roof, 50 mpg, MOT, Excellent condition

£3,395 ono
07795 804907
01763 220214

Sport on Monday
Cambridge News

Hyundai

Hyundai Coupe S111

Auto Tiptronic, 2.0 L, Petrol, 20,000 miles, 2007, MOT until April 2013, Tax until August 2012, 1 lady owner from new, Metallic blue, Leather interior, 3 door, Immaculate condition

£6,750
07517 904200

Jaguar

Jaguar X-Type 2.2 Sports Diesel

2005 (05), 99,500 miles, Fuel Av 47.1 mpg, 6 months MOT & Tax, FSH, Half leather seats, Electric windows, Alloy wheels, CD, Excellent condition

£4,750 ono
07595 649362

What's On
Reviews, music, stage, games, TV, calendar with add your own event function
TODAY ONLINE
cambridge-news.co.uk

Land Rover

Land Rover Discovery

Diesel, Manual, Red, Good tyres, P Reg (1996), 143,202 miles

£1,350 ono
Call Richard
01799 529506
07748 823811
Walden

Land Rover Discovery 3

TDV6 XS - 7 Seater (Manual), 2007 (07), Zermatt silver, FLRSH, 68,000 miles only, 12 months MOT/ 6 months Tax, Recently new tyres all round, Bluetooth, Full size spare

£14,995 ono
07831 119402
(Ely)

Mazda

Mazda 3 TS2 1.6 automatic

2008, Metallic light blue, Petrol, One owner from new, Genuine 14,000 miles only, Immaculate condition, Reversing sensors, Air Con

£7,000
01954 200441

Mazda Bongo

M Reg, 2490cc, Silver, Road Tax end Sept 2012, MOT May 2013, 73,000 miles, Diesel, Automatic, ABS, A\C, Elevating roof, Window blinds, CD player, Original carpets, 8 seater suitable for conversion, Good condition throughout

£4,100 ono
01480 495920
07811 905373

Mazda MX-5

1992, Green, 101,000 miles, A\C, Alloys, CD, Leather, MOT, Tax, Private plate, PAS, Regularly serviced

£1550

01371 831104
or
07890 480254

Mazda

Mazda MX-5 1.6i Convertible

2 door, petrol, 1997, R reg'd, Red, 87,750 miles, black interior, 12 months MOT, 8 months tax, Sony radio/CD player + IPOD connector, recent mohair hood, last of the pop up head lights, great condition, this little sports car is great fun to drive at a great price

£1,650 ono
07990 586320

Mazda MX-5 Convertible

Petrol, Manual, Year 2000, Bronze, 59,400 miles, 2 Owners, (Lady owner last 6 years), CD, Heated rear window, recent replacement hood, Great tyres, FSH and old MOT's, MOT until 21/03/2013, Excellent condition

£2,800 ono
01279 815480
07958 166119

Mercedes

Mercedes Benz SLK 230 Kompressor

hard top convertible, Y reg 2001, 65,000 miles, 6 speed manual gearbox, MOT and Tax until end of July, leather seats CD/MP3 player

£3,600
07751 043167

Mercedes C-Class C200 CDI

2006 (06), Avantgarde, Auto diesel saloon, Black, 65,000 miles, MOT and Tax, Leather, Alloys, Cruise control, ABS, Good condition, A\C, CD/Radio/MP3

£7,250 ono
07753 741740

Mercedes-Benz 230 SLK Roaster

1999, Blue, A\C, 12 track stereo system, electric hard top, automatic/manual gearbox, usual mercedes fittings, sold with 1 year MOT, leather interior, private plate, economical to run, excellent condition

New Price £3250
01638 660987

Mercedes

Mercedes CLK 55 AMG Cabriolet Convertible

2 door, 2004, Automatic, Petrol, 70,000 miles, Metallic silver, Leather upholstery, Sat nav, Alloys, Radio/CD multichanger, Front and rear E/W, Traction control, R/C/L, Heated door mirrors, Heated front seats, Alarm, Parking sensors, Excellent condition

£12,995
07811 335826/ 01763 249970

Mercedes A-Class Elegance 1.6

Year 2000, Silver, Automatic/manual gearbox, 71,000 miles, MOT and Tax, A\C, Alloys and usual extras

£1,000 ono
01223 414234
07795 834894

Mini

SPECIAL EDITION ROVER MINI SIDEWALK

85k miles. Tax end May. MOT Dec. Kingfisher Blue. 1275cc. 1995 Reg.

£1,550 ono.
Tel. 07710 170 155

Nissan

Nissan Figaro 1991 1L Petrol

Automatic, A\C, 10 months Tax and MOT, Just serviced, 67,000 miles, Excellent car

£4,950
01480 457118
07808 217031

Nissan Primera Mark 3 2L S Automatic Estate

W Reg, Red, 108,000 miles, A\C, Climate, Central locking, Alarm, Front E/W, Heated mirrors, vgc, 2 new michelin tyres, Excellent drive, MOT and Tax until Feb '13

£785 + Tax
01954 252591

Sport on Monday
Cambridge News

Nissan

Nissan Primera SE Plus hatchback

2L Petrol, 138,000 miles, 10 months MOT, Taxed, Central locking, Air bag, PAS, Alarm, E/W, E/S/Roof, Climate, CD/ Radio, Heated seats, Alloys

£550
07934 410436
01480 392356

Peugeot

Peugeot 106 1.1 independence

12 Months MOT
6 Months Tax
90,000 Miles
Full Service History
Good Condition

£900
07518 267044

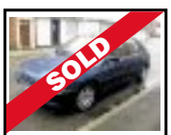

PEUGEOT SPIN-NAKER 1.6

1996 P Reg. Blue. 3 1/2 months tax, 3 months MOT. 133,000 miles but runs brilliantly. Service history. Used daily.

£400
Sold

Peugeot 306 1.6 GLX

2000, W-Reg, Only 86,000 Miles, Full Service History, MOT Until January 2013, 6 Months Road Tax, 5 Door, Air Con, Power Steering, Alloy Wheels, C.D. Player, Low Insurance, Excellent Condition

£950
07881 633006
01223 214818 t

Porsche

Porsche Boxster S

Petrol, 2005, 36,000 miles, one owner, mint condition, full service history, black with black leather, taxed to October, long MOT

£14,000
01223 833099
07774 962052

Renault

Renault Megane 2002 1.4 16v

Very clean imaculate car, Half leather interior, Lady owner, Electric windows & Sunroof, Service history, 6 month MOT, New brakes and service, 72,100 miles, Recent cambelt and ignition coils, Smooth running car, Very reliable, New arrival forces sale

£1,195 ono
07749 126819

Renault Megane Expression

1.6 petrol, Metallic green, 2001, 5 door hatchback, MOT June 2013, Taxed, 2 owners, FSH, 81,000 miles, A\C, ABS, Remote central locking, 4 replaced tyres and battery in 2011

£750
01353 667166

Renault Megane FiDJi 16v

Petrol, 2002, Green, 5 door hatchback, MoT April 2013 1/2 leather, radio/CD, recent cambelt and water pump, front brake, pads & shoes and battery all replaced, one lady owner

£1,200 ono
07747 772235

Renault Scenic Dynamique S 1.6 VVT

57/ 07, metallic grey, 40,000 miles, A\C, E/W, 6 speed, black leather/ cloth interior, radio/ CD, 8 months MoT, 2 months Tax, vgc

£6,500
07811 355938

Rover-MG

ROVER 25 2003 1.4 IL Petrol

3 door hatchback, 46,000 miles, Metallic green, 3 owners, Full service history, MOT March 2013, Remote central locking, Electric front windows, Driver's airbag, Air conditioning

£1,500
07849 322741

Rover 75 Tourer 1.8T Connoisseur SE

2003 (03), 78,000 miles, Alloys, Climate, 2 owners, FSH, metallic blue and full black leather, top of the range, electric seats, parking sensors, multi CD and more, MoT July '12, tax Jan '13

£2,250
07967 016820

Rover MG 1.8 ZS

2003, Blue, 113,580 miles, Alloy wheels, part leather interior, MOT Nov 2012, Tax Oct 2012, new tyres, rear discs and pads,

£1,150 ono

01353 659106
07975 534827

JobsNow
www.jobsnow.co.uk
HUNDREDS OF NEW VACANCIES EVERY WEEK!
ADVERTISE YOUR VACANCY - CALL 01223 434400

Saab

SAAB 9-3 Convertible, 1999, 114k, MOT October, taxed September, leather interior, h/seats, climate, electric soft top, excellent condition, £1,295. Tel: 01223 861223/ 07765 234754

Skoda

Skoda Felicia 1.6 SLXi

2000 (V), 5dr hatchback, Pacific blue, 5-spd manual, 67,000 miles, MOT & Tax November '12, high spec, s/r, tow bar, FSH, very clean condition

£550
01353 861435

Suzuki

Suzuki Swift 1.3GL

2005 (55 reg), 27,000 miles, 3 door hatchback, Colour co-ordinated leather seats, Alloys, A\C, Reverse parking sensors, FSH, MOT & Tax until Sept 2012, One lady owner, Immaculate throughout

£4,300 ono

07837 258145

Toyota

Toyota Celica 1.8 VVTi Coupe

Premium & sport pack, Black, Reg 2001, Leather seats, Recently replaced battery, MOT & Taxed until July 2012

£1,500 ovno

01223 263109

Toyota Yaris 1.3 Colour Collection

5-door, 2005, Silver, 47,000 miles, FSH, MOT May '13, Tax Sep '12, CD, A\C, Good condition

£3,900 ono

07966 297711
01480 461520

Sport on Monday
Cambridge News

Vauxhall

Vauxhall Astra

1.6, 5 door, 2003, 53 reg'd, blue, 100,000 miles, petrol, A\C, E/W, MOT & Tax, full history, r/c/l, very clean, drives well, non smoking lady owner

£1,195 ono

01223 264490
07789 263646

VAUXHALL CORSA Breeze 1195cc, R reg, 3 dr hatchback, Red, 20,000 miles, P/S, MOT & Tax October 2012, FSH, immaculate condition, one lady owner SOLD

Vauxhall Vectra Elite 2.2 Estate

55 Reg, 67,000 miles, Silver, Sat nav, Air con, Cruise control, CD/Radio, Leather seats, FSH, MOT to Sept 12, vgc

£2,700 ono

SOLD

Vauxhall

Vauxhall Meriva 2005

Turbo Diesel, 47,500 miles, Manual, E/W, CD player, A\C, 5 door, Alloy wheels, Tinted windows, Long MOT

£4,999 ovno

07789 115962

Vauxhall Corsa

1.2i 16V Design, 5 door, manual, 5 speed, hatchback, petrol, 2008, metallic air blue, 49,000 miles, A\C, Alloys, E/W, PAS, very good condition, full service history, partial leather seat trim, Radio/CD

£4,995

07804 436621/07887 944573

Vauxhall Corsa GLS 5 door hatchback

Red, 973cc, W Reg (registered 2000), 114,000 miles, Approx 10,000 miles per year, Has been loved and drives very well, MOT Feb '13, Tax end June, 3 new tyres fitted last Oct, Some service history and receipts available

£600 ono

01638 662004

Vauxhall Vectra

1796cc, 5 door hatchback, Petrol, 2002, Light navy blue, Alarm, CD, E/W, P/S, long MOT, Taxed to end May, Excellent condition, First to see will buy

£1,100 ono

07790 360724

Volkswagen

VOLKSWAGEN GOLF GTi

20v 1998 R Reg. 1800cc petrol, sunroof, radio/cd player, jazz blue, Mot Oct. 2012, 105k miles.V.g.c.

£1,195 ono

Tel. 07767 064656 (John) or 01487 831332 (eves)

Volkswagen

Golf Convertible

1 Lady Owner, F.S.H. Tax/MOT 3/13, Recent Cambelt/Service, Cost £1,300 Total, Receipts Enclosed, Superb Condition and Drive

£1,350

07501 545669 t

Volkswagen Polo

1.4L 5 door hatchback, automatic, petrol, 2005, metallic shadow blue, 57,000 miles, A\C, Alloys, Immobiliser, excellent condition inside & out, very reliable, reluctant sale as no longer needed for commuting, FSH, MOT & taxed, radio/ CD player, Isofix, rear headrests, full size spare wheel

£4,295 ono

07974 159086 eves

Volkswagen Polo 1.2S

2008, metallic grey, 90,000 miles, FVWSH, 12 months tax & MOT, just serviced, alloys, recent tyres, lovely car

£4,500 ono

07843 061951
01223 811141

VW 1.9 TDI golf plus

Reg 55, 84,000 miles, Mainly on A14, Metallic solid black paint with high specs, Reverse sensor, Two new Michelin typres, Lady owner, Excellent condition, Vindis FSH, MOT until 08/2012, Road tax until Nov/2012

£4,950

07590 025298
Mr Yu

Volkswagen

VW 2005 Golf GT TDi (3dr) 2.0

Very economical diesel Golf in excellent condition, Gunmetal grey, Full service history inc. Cambelt change, 17'' Alloys, Climate control, Electric mirrors, MOT April 2013

£4,300

01440 785710
07815 508578

VW Beetle Cabriolet Convertible

1596cc, petrol, 2004, blue, 45,000 miles, tax to end October 2012, MOT to mid November 2012, service history, good condition

£5,250 ovno

07842 827297
01223 208023
nr Royston

VW CORRADO VR6

M reg'd, 1995, 119,000 miles, FSH, maintained regardless of cost, recent ABS Pump, Cobra Alarm, heater Matrix, refurbished original alloys, untouched & completely original, great condition, 6 months Tax & MOT, reluctant sale, lovely car

£2,995 ono

07807 187775

VW Polo 1.4

Automatic, Low Miles, 12 Months MOT, Nice Condition, 2001, Y-Reg

£995

01223 242595
07514 089048 t

Volvo

Volvo V70 SE D5 Estate

2007, auto, diesel, 185 BHP, metallic dark blue, 57,000 miles, all extras plus entertainment package, excellent condition, FSH

£10,250

07754 154165

Health & Beauty
Wellbeing, fitness, men's health and more
cambridge-news.co.uk
TODAY ONLINE

Looking for a new car?
Don't miss our new-look drive supplement every Friday in the
Cambridge News

100's of new & used cars for sale

Looking for a new job?
we have the solution
Breaking it down into manageable pieces giving you the best chance to access 1000's of great opportunities for you...

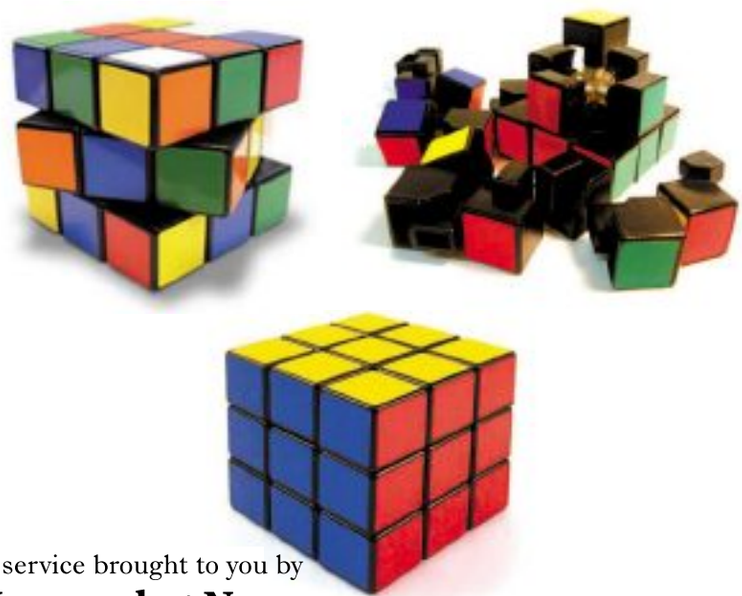

A service brought to you by
Newmarket News
www.cvmatch.co.uk

Newmarket News Classifieds

Call our team on 01223 434 343
email: advertising@cambridge-news.co.uk

Newmarket News Classifieds Index

1 PERSONAL
2 ENTERTAINMENTS
3 HOMES
4 GARDENS
5 FAMILY
6 HEALTH & BEAUTY
7 PETS & LIVESTOCK
8 LOCAL SERVICES
9 AGRICULTURE & FARMING
10 BUSINESS SERVICES
11 SITUATIONS VACANT
12 PROPERTY
13 PUBLIC NOTICES

5 EASY WAYS TO ADVERTISE

PHONE	01223 434343
EMAIL	advertising@cambridge-news.co.uk
POST	send a cheque or postal order payable to Cambridge Newspapers Ltd
FAX	01223 434222
VISIT US call into the reception at our offices	Winship Road, Milton, Cambridge CB24 6PP 27 Market Place, Ely CB7 4NZ Melbourn Street, Royston SG8 7BP 36 Market Square, St. Neots. PE19 2AF 4 Queen Street, Haverhill CB9 9EF 15 High Street, Newmarket CB8 8LX 46 High Street, Saffron Walden CB10 1EE

Payment by: Credit/Debit Card, Cheque or Cash

Notice to Advertisers - Weekly News Series It is a condition of acceptance of advertisement orders that the proprietors of the Weekly News Series do not guarantee the insertion of a particular advertisement on a specified date, or at all although every effort will be made to meet the wishes of advertisers; further they do not accept liability for any loss or damage caused by any error or inaccuracy in the printing or non appearance of any advertisement, and reserve the right to edit or delete any objectionable wording or reject any advertisement. Although every advertisement is carefully checked, occasionally mistakes do occur. We therefore ask advertisers to assist us by checking their advertisements carefully and advise us immediately should an error occur. We regret that we cannot accept responsibility for more than ONE INCORRECT insertion and that no republication will be granted in the case of typographical or minor changes which do not affect the value of the advertisement. To ensure consistently high service levels, calls are randomly monitored by a sales manager.
For further information please contact the Advertising Department, Cambridge Newspapers Ltd, Winship Road, Milton, Cambridge CB24 6PP.

1 PERSONAL

Courses & Tuition

CHEMISTRY TUITION /revision, GCSE, AS & A2 level by qualified graduate. Tel : 07547 691062.

SPANISH lessons by qualified native teacher, grammar/ conversation, all levels. Tel: 07919 082720.

Introduction Agencies

ARE You Single? Personal Introductions plus sparkling singles nights call Eleanor 01449 722800. WWW.ACROSSTHEROOM.CO.UK

MEETING POINT
Singles Club Disco Over 25s
SATURDAY 30TH JUNE 2012
WOOD GREEN, Godmanchester
8-12.00 am £6 Entry
SATURDAY 7TH JULY
THE MALTINGS, Ely
8-12.00 am £6 Entry
DISCO & CLUB CLASSICS
FRIDAY 13TH JULY
THE DOLPHIN, St Ives
8-12.00 am
£4 b4 8.30
£5 after 8.30
Tel 01223 502299
www.singlesdisco.co.uk

SINGLE?
Meet **Attractive, Interesting, Quality** singles by **Tempting Fate**. The No.1 top dating agency in East Anglia.
01223 370178
www.tempting-fate.com

Introduction Agencies

SINGLE social club, 39+. Nightlights, Red Lion Grantchester. Second and fourth Friday in month. 8pm, £5 music/ friendly. Monthly dining at different venues. Tel: 07847 095495. www.nightlights.org.uk

2 ENTERTAINMENTS

Boats Boating

2006
50 ft x 10 ft 6
Wide Beam
Canal Boat
4 years boat safety certificate, double bedroom, bathroom, lounge, kitchen, diesel central heating, foam sprayed insulation, full size appliances, mooring available
£70,000 ono
07731 719990

Car Boot & Jumble Sales

CAR-BOOT every Sunday from 4th March 8am-12 (set up from 7am), pitches from £8, Chaplins Farm, Fulbourn. Tel: 07850 325928.

Car Boot & Jumble Sales

CAR BOOT SALE
The Severals, Newmarket
Sunday 1st July
12 - 4pm.
Pitches £6/£10

O A K I N G T O N (Cambs)Saturday giant boot, every Saturday. Junc 30 A14, just turn up. Gates open 7am. Enquiries: 01733 222182. Join us now on Facebook.

TRUMPINGTON Park and Ride Car Boot, open every Sunday, 7am-1pm, all hard standing, free parking, free admission to the public. Tel: 07903 919029

Entertainers

AMAZING and Magical entertainment for both children and adults. The Great Wizzo. Member of The Magic Circle. Tel: 01763 838286.

Hobbies

MODEL railways, die-cast toys, cash paid. Tel: David 01353 778511.

Holidays

HEACHAM Norfolk caravan, sleeps 8, well equipped, indoor pool, clubhouse, beach. Tel: 01366 384364.

HEMSBY Scratby nr Great Yarmouth, 2-3 bed holiday chalets. Tel: 01767 260293.

Holidays

KESSINGLAND Beach, nr Lowestoft, top quality holiday bungalows, small private site overlooking sea/ blue flag beaches. T Hubbard: 01603 742933.

LUXURIOUS HOLIDAY homes for sale with marina and Norfolk Broad views at beautiful Burgh Castle Marina and Holiday park. For more info call 01493 780331 or visit

NORTH Norfolk cottage. Southrepps, sleeps 4, garden, 12 mins sea. Tel: 01371 830409.

SHERINGHAM chalet/ bungalow, near beach, parking, no children/pets/smokers. From £250 Tel: 01263 822267.

3 HOMES

Articles for Sale

Cane Conservatory Suite
Unused 2 seater sofa and 2 armchairs, high backed, medium size, deep filled Chenell cushions still wrapped. Cost £1,495
Accept £495
Can deliver
07544 970776

TWO aquarium tanks, 18 x 12 x 12 inches, 18 x 15 x 12 inches with lids. Numerous accessories. £60 the lot. Buyer collects. Tel: 01638 742038.

Newmarket News Classifieds
Call us on 01223 434 343

Articles Wanted

ALL Coins Medals, Banknotes, Gold and Silver Jewellery, Watches and Scrap Gold and Silver bought. Cash Paid. Gannochy Coins, 5 Jesus Lane, Cambridge. (inside Primo Cycles) Tel: 01223 361662.

CAMBRIDGE'S FAVOURITE
gold & silver buyers
Also jewellery, coins, medals and Rolex.
Best price guaranteed
Free parking
Call: 01223 503073
355 Newmarket Road
Cambridgeshire Coins

CASH for cycles, musical instruments, hi-fi, i-pods, computers, games consoles, mobiles, tools, sporting equipment, kitchen appliances. www.cambridgeresale.co.uk. 190-192 Mill Road, CB1 3LP. Tel: 01223 210703.

CASH paid for records (LP's, singles, 78's) Tel: 01223 564194 after 6pm.

FOOTBALL Programmes wanted. Cash paid for any pre 1970s. Tel: 0208 5607816.

Carpets & Flooring

CUT-PRICE CARPETS
The Small Shop with Big Savings
www.cutpricecarpets.com
Carpets beds and rugs
Fitting arranged, home selection
Free estimates
We can beat any quote!
Mon-Sat 9.30-4.30pm
Sun 10-3pm
175 Mill Road, Cambridge CB1 3AN
Tel: 01223 210337
Open 7 days a week

Clearance

ABSOLUTE house, shed, garden clearance, man & van. Est 1948. Geoff Steel 01223 845553/ 07775 785246.

drive
The latest deals and motoring news – every Friday in the Cambridge News

Disability

CAMBRIDGE MOBILITY
Wheelchairs, scooters, bath/kitchen aids, recliner chairs, sales and service.
Tel: 01223 830084
Unit 11, South Cambs Business Park, Babraham Road, Sawston, CB2 4JH.

MOBILITY SCOOTER Mint condition. 12 months warranty. £695. Tel: 01252 815756.

4 GARDENS

Fencing & Gates

A&M Fencing & Landscapes
All aspects of fencing and landscaping undertaken, from domestic to commercial.
Over 20 years of combined experience.
CRB checked and CSCS trained.
Call Andy/Chris 07757322105 or Office 01354654113.
chebster@hotmail.co.uk
www.amfencingandlandscapes.co.uk

TOWN & COUNTRY Fencing Cambs LTD. Suppliers of quality fencing to public and trade. Supply only or installed. Topfield Farm, 16 Cambridge Road, Barton, CB23 7AR. Tel: 01223 265588.

Garden Centres / Nurseries

COLBROOK NURSERIES between Fulbourn and Teversham. Bedding plants, geraniums, fuchsias, plants for hanging baskets and containers. Open 9am-5pm Mon-Sat, 10am-4pm Sundays. Tel: 01223 880496.

STAIRLIFTS
STAIRLIFTS FULLY FITTED £1395.00
SECONDHAND FROM £795.00
MOBILITY SCOOTERS FROM £395
ADJUSTABLE BEDS, WALKING AIDS
RISE & RECLINE CHAIRS FROM £595
WHEELCHAIRS
BATHLIFTS, SMALL AIDS
BEEMOBILE 01223 246425

Garden Maintenance

GARDEN maintenance. Kevin - Tel: 07532 439054/ 01223 276660

SUMMER GARDENING including clearing & rubbish removal. And all paving services. Tel: Jenny 07990 781969 or 01223 420409.

Sheds

Locally Made Pressure Treated
Sheds & Bespoke Buildings
Free Delivery
0808 1550590
www.cambridge-living.co.uk
Rockery Farm, Bourn CB23 2TA

SHEDS 10ft x 8ft, £402, 8ft x 6ft, £251. Many sizes available, free brochure. Betts: 01842 810941. www.bettssheds.co.uk.

Top Soil

ABOUT the best topsoil, wood mulch, compost, loose/ bags. Tel: 01353 778069 or 07721 551069.

Garden Services

ALL GARDENING services, all tree work, rubbish clearance, lawns mowed, £15ph. Tel Tom: 01954 261769.

Tree Surgery

ANGLIA TREE CARE
Tree surgery, hedge maintenance, stump grinding
Conservation & TPO paper work completed
Free estimates
Fully qualified & insured
www.angliatreecare.co.uk
Tel: 01223 424454

IAN'S GARDEN SERVICES
MINI DIGGER + DRIVER HIRE
SMALL GROUNDWORKS
RUBBISH CLEARANCE, GRASS CUTTING, TURFING, HEDGE TRIMMING
FREE QUOTES
FULLY LICENCED AND INSURED
PHONE: 01223 830194
MOB: 07776014382

Furniture

JEFFORD CARPET WAREHOUSE
FAST FITTING AND DELIVERY SERVICE AVAILABLE IF REQUIRED

ECONOMY BEDS
3ft bed £70 matt £50
4'6 bed £100 matt £70
5ft bed £150 matt £100

SUPER ORTHOPAEDIC BEDS

Beds		Mattress Only	
3'	£150	3'	£125
4'6"	£200	4'6"	£175
5'	£250	5'	£225

2 SEATER £199
3 SEATER £249

OPEN TO THE PUBLIC MON-SAT 9AM TILL 5PM
Tel: 01223 420451 or 07810 455392
Further discount on larger orders - many more items in stock
125 Scotland Road, Cambridge CB4 1QL
PART OF PROCEEDS OF ALL SALES WILL GO TO ADDENBROOKES HOSPITAL

6 HEALTH & BEAUTY

Health & Beauty

Massage with hot stones, unhurried, by qualified masseur. Tel: 07582 798555.

7 PETS & LIVESTOCK

Dogs

CHOCOLATE LABRADOR PUPPIES
KC registered, Come with 4 weeks free insurance, Wormed to date and vet checked, Mum and Dad can be seen, Deposit secures puppy, ready 2nd July
£450
07825 176010

SCHNAUZER puppies, girls only, lovely temperment, mum and dad can be seen. Will be eye checked and have 1st vaccination. £550. Tel: 01954 261769.

living
Every weekend in the Cambridge News

Dogs

SMALL YORKIE PUPPIES
adorable pedigree puppies, boys & girls, home bred, wormed, vaccinated, microchipped, insured, puppy pack included, mum can be seen
01480 219976

WESTIE PEDIGREE PUPPIES
white bundles of fun, vaccinated, microchipped, insured, puppy pack included, good temperament, parents can be seen, holidays honoured
01480 219041

Equestrian

HORSE manure clearance service, loaded by hand & taken away. Tel: 07729 561637

8 LOCAL SERVICES

Architects & Surveyors

SURVEYS Home buyer reports. Valuations carried out. Free quotations. Tel: 01353 727000.

Builders

ESSENCE HOMES LIMITED
REGISTERED BUILDERS
• New Build • Extensions
• Renovations • Groundworks
• General Building Work
Email: adamseale@btinternet.com
www.essencehomesltd.co.uk
Adam Seale: 07879 417559
Office: 01353 777649
NHBC

Building Services

J PENN
BUILDING SERVICES
•Kitchens/Bathrooms
•Plumbing •Carpentry
•Painting & Decorating
All property maintenance undertaken.
No job too small.
Tel: 01638 661666
Mob: 07952 431512

Carpentry / Joinery

CARPENTER doors, kitchens, wardrobes, flooring, windows, fences etc. Call Jonathan Westwood: 07855 510042 or 01954 261191.

Architects & Surveyors

Architect
matt@workshop76.co.uk | 07821 616725
Real value for money and a friendly service
Planning application drawings and advice
Building regulations applications
Full design services
3D architectural visualisation
Architectural walk throughs and animation
Tailored service to meet your personal requirements
Matt Lowther BA(Hons)DipArch RIBA
a good architect that won't cost the earth
www.workshop76.co.uk

DRAWINGS prepared for your planning application. Free initial survey and advice. Tel: 01223 513302/ 07970 065449.

EXTENSIONS, conversions, drawings for planning and building regs, free advice. Tel: 01353 727000.

Sport on Monday Cambridge News

Blinds & Curtains

Pippa's Blinds
Free measuring, free fitting
All types of blinds supplied
All areas covered
SPECIAL OFFER
3 VERTICAL BLINDS FOR £149 Fitted
choice of 19 fabrics (up to 150 cm wide)
01223 364001
www.pippasblinds.com

Computer Services

ABACUS Computer Service
★★★★
Chris Judd B.Sc
Established 17yrs
PC, Laptop, Mac
Well known & respected on site engineer. Good rates. No dishonest no fix no fee. 7 day call out to 10 pm
Call
07803 178 247

Driver & Van

MAN and van for hire, friendly service, competitive rates. Tel: 07980 493594.

Electricians

ELECTRICIAN no job too big or small. Tel: Ian 01223 237324/ 07710 746295.

Electricians

All Electrical Work
P D RAMPLEY
Electrical contractor domestic, agricultural, industrial.
Also domestic appliances
N.I.C.E.I.C approved contractor
24 hour service
Telephone NEWMARKET 720668
Mobile Tel: 07860 820386

QUALIFIED electrician, retired, able to do small jobs, extra socket, lights, etc. Tel: 01353 777851/ 07541 044714.

Fires & Fireplaces

WARD SOLUTIONS Ltd
Chimney Specialists
for the professional installation of Wood Stoves and Chimney Liners
Please call for a free local no obligation quote:
0800 3579291 or 07735 019880
info@wardsolutions.co.uk

JobsNow www.jobsnow.co.uk
HUNDREDS OF NEW VACANCIES EVERY WEEK!
ADVERTISE YOUR VACANCY - CALL 01223 434400

Guttering

GUTTERS cleared, serviced and repaired, free quote, friendly service, 7 days. Tel: 01223 832326 or 07984 055460.

Handy Person

HANDYMAN SERVICES
House/Garden Maintenance
Carpentry, Plumbing, Decorating
Tel: 01638 743249
07857 678075

COLIN DUNN Handyman
No job too small
• Carpentry
• Plumbing
• Gardening
• Decorating
• General maintenance
• Free quotes
01638 661867
07950 895574

Glass & Glazing

RBF.GLAZING.
Roy Farrell - Domestic Glazier 30 yrs Experience
* UPVC WINDOWS & DOORS *
* Misted & Broken Double Glazed Units Replaced *
Handles, Hinges, Locks, Gaskets, Replaced.
* Conservatory Roofing & Repairs *
* Cat & Dog Flaps Fitted * Single Glazing *
* Secondary Glazing Systems *
* FREE ESTIMATES *
TEL/FAX 01353 - 720402
www.rbfglazing.co.uk

Home Maintenance

CB PROPERTY MAINTENANCE
External and Internal Work
• All roof repairs • UPVC Guttering & Fascias •
• Brickwork • Carpentry • Rendering •
• Plastering • Painting & Decorating •
• Pressure Cleaning • Driveways & Paving •
Free quotes call 01223 852735
For examples visit cbpropertymaintenance.co.uk

PROPERTY MAINTENANCE
LOCAL MAN, NO JOB TOO SMALL
• *Plastering*
• *Tiling*
• *Painting & Decorating*
• *Repairs*
• *Kitchens Fitted*
• *Help with D.I.Y.*
Call John on Mobile 07752 374707

Household Clearance

BURWELL Auctions, complete house clearance, garages, sheds, etc. Tel: 01638 661183/ 07796 636977.T

Painting Services

ABOUT TO DECORATE?
FREE ESTIMATES
All interior and exterior work, wallpaper & tiling.
For a professional service with 35 years experience call Ray on:
☎ 07957 963235
☎ 01223 357594
www.decoratorscambridge.co.uk

AN affordable decorating service by tradesmen. For a free estimate. Tel: 01638 742750.

QUALIFIED City & Guilds. Painting & decorating. Interior, exterior, domestic, commercial. Chris: 01353 968445/ 07516 084162.

Plumbing & Heating Services

ABSOLUTELY all Plumbing & Heating by retired Heating Engineer. Tel: 01353 777383/ 07899 950505.

Acratech
Domestic Gas Servicing, Repair and Installations
Landlord Certificates, Gas Safety Checks
Heating and Plumbing
Solar Installations
Phone: 01638 742998
Email: plumber@acratech.co.uk
Gas Safe 200305

G.PRIOR plumbing, repairs, bathroom fitting, tiling, radiators, leaky taps etc, no job too small. Tel: 07974 018567.

Removals & Storage

ATRANSMOVE single items, full moves and storage. Call free: 0800 1830468/ 07980 493594 www.atransmove.com

BURGESS light removals, or single items. Competitive rates. Tel: 01223 242743.

EASTWOOD Express, man with van, competitive rates. Call Terry on: 01354 741682 or 07836 777689

HOUSE removals, 2 men, 2 vans, to anywhere. Tel: 07818 182040/ 07760 196255.

Plumbing & Heating Services

ANGLIA GAS & ELECTRICAL SERVICES
No. 150846
Sales - Service - Repairs- Installation
• NG/LPG Gas Boiler/Central Heating Systems
• NG/LPG Gas Appliances/Dual Fuel Appliances
• Nat Gas/LPG Landlord Safety Checks
• NG/LPG Residential Park Homes/Caravans
• Electrical Appliances/Portable Appliances Testing
• Essential Electrical/Plumbing Maintenance
Contact: Jim Perry
Phone/Fax 01638 741432
Mobiles 07768 856 456
E-mail: jimperryages@ntlworld.com

Removals & Storage

PILLAR2POST Removals
Single items to full house removals.
Fully insured.
No job too small.
Office hours 8am - 9pm
01223 696841/ 07922 984955.
pillar2post-removals@live.co.uk

MAN with van, removals, house/ garage clearance, ideal for small jobs. Tel: 07990 781969 or 01223 420409.

THE REMOVAL SERVICE is back. Please call Gary on 01223 570 234 for all your removal and storage requirements. Est. 1987.

THE REMOVAL SERVICE is back. Please call Gary on 01223 570 234 for all your removal and storage requirements. Est. 1987.

Skip Hire

MINI & Midi skip hire all waste removed, sand gravel top soil supplied. Tel: 07729 561637 or 01354 659048.

RUBBISH clearance, all household and garden waste loaded and cleared, very competitive rates, cheaper than a skip, 7 days a week. Tel: 07729 561637

Newmarket News Classifieds
Call us on 01223 434 343

Tuition

HOME tuition-Cambridge Education and Training. 100s of private tutors. www.cetcambridge.co.uk Tel: 01487 812628.

Roofing & Cladding

Lodge Roofing
The Roofing Specialists
14a Depot Road, Newmarket
01638 561261
ALL ROOFING WORKS UNDERTAKEN
FLAT ROOFING SPECIALISTS

10 BUSINESS SERVICES

ROOFTEC
All aspects of roofing work undertaken
New roofs and repairs, facias and guttering
Flat roofs and carports etc.
We promise to beat any genuine quotations
Free quotes
01223 849786
07899 776156

Business Opportunities

BUSINESS OPPORTUNITY
Fed up? Frustrated? Out of work? Had enough of scratching around to save a penny on your shopping?
So what are YOU going to do about it?
HERE'S A GENUINE BUSINESS OPPORTUNITY TO ENABLE YOU TO TAKE CONTROL OF YOUR FUTURE. NO FINANCIAL INVESTMENT REQUIRED.
If you're self-motivated, willing to work and earn what you deserve
CALL GRAHAM 07889 193486

30-60% SHARES of a busy Indian restaurant in Cambridgeshire for sale. Genuine reason. Would suit silent or active partners. Opportunity for growth. Tel: 07855 004026.

12 PROPERTY

Newmarket News Classifieds
Call us on 01223 434 343

Accommodation to Let

CAMBRIDGE
Recently refurbished apartments.
Clean and tidy. Short term and long term leases available. No DHS, children or pets.
Ring: 07810 455392 £120 P/WEEK

ACCOMODATION Available for single person in village West of Cambridge. £280pcm. Tel: 01621 853593.

NEWMARKET central, 2bedroom terrace cottage, gas central heating,double glazing, £550 pcm. Tel: 01638 577492.

SITUATIONS VACANT

JobsNow www.jobsnow.co.uk
HUNDREDS OF NEW VACANCIES EVERY WEEK!
ADVERTISE YOUR VACANCY - CALL 01223 434400

Building Trade

GENERAL Labourers urgently required for long term work in Cambridge. Must hold valid CSCS card. Please call: 01707 648923 (agy).

LABOURERS Required for construction and industrial work, several companies with some permanent vacancies. Call Karen @ Quanta on: 01480 386136 (emp bus).

JobsNow www.jobsnow.co.uk

What a great response!

"We get a prompt and efficient service from JobsNow which is a great source of local job hunters and enables us to maintain our profile as an employer of choice in the Cambridge market."

CAMBRIDGE UNIVERSITY PRESS

To find out more contact the team on 01223 434400 or email recruitment@jobsnow.co.uk

JobsNow www.jobsnow.co.uk

What a great response!

"JobsNow provides an excellent level of service to our recruitment business and enables us to attract the very best talent to source to our clients. They are a key marketing tool to us and I would highly recommend them to anyone."

EC RESOURCING recruitment made easy

To find out more contact the team on 01223 434400 or email recruitment@jobsnow.co.uk

Care Staff

Support Workers

Pulse Community Healthcare.

Locations: Cambridgeshire, Suffolk, Huntington and Surrounding Areas

Pulse Community Healthcare are looking to recruit Support Workers to assist individuals with complex care needs, within their own homes.

We require enthusiastic, person centred support workers who have previous Care Experience. References, CV and CRB essential.

In return Pulse Community Healthcare offer: excellent rates of pay, mandatory and specialist training, with a dedicated Management Team.

Please call **0333 577 3114** or e-mail your CV to pch@pulsejobs.com

ARE You looking for a job, caring for people? Our residents have learning disabilities and live in Longstanton. We require a female staff member (exemption agreed) to work shifts and sleep-in. In return we offer a happy pleasant work place, training and a supportive management. For details contact: 01954 782178.

Newmarket News Classifieds
Call us on 01223 434 343 to advertise

Education

Soham Village College

Teaching Assistant

salary range £10,386 to £12,162
8.30am to 3.00pm term time only

e-mail address:
recruitment@soham-college.org.uk

Our support to students with Special Educational Needs is outstanding. If you respect teenagers, are hardworking, skilled at dealing with young people, flexible and really care about making a positive difference to our students' experience at school, we would like to hear from you.

This is a rewarding job supporting teachers in a well-resourced school with a good local reputation.

Further details of this post are available on the College website www.sohamvc.org or by telephoning Avril Plume on 01353 724102

Please apply before noon on Monday 9 July
Interviews will be held on Monday 16 July

Soham Village College is committed to safeguarding and promoting the welfare of children and young people and expects all staff and volunteers to share this commitment. The successful candidate will be subject to an enhanced CRB disclosure, as well as ISA and medical checks.

Sand Street, Soham, Ely, CB7 5AA
Specialist Technology & Languages College
11-16 Mixed Comprehensive with 1350 students

Soham Village College

Technology Technician
(37 hours a week)

Science Technician
(22 hours a week)

salary range £7.80 to £8.15 per hour
term time only (43 weeks including holiday pay)

e-mail address:
recruitment@soham-college.org.uk

We are looking for Technicians to join our Science, Design & Technology Faculty to help with preparation of materials, maintain equipment and machinery, monitor stock levels, help support lessons and give general support to the faculty.

This is a rewarding job in a well-resourced school with a good local reputation.

Further details of these posts are available on the College website www.sohamvc.org or by telephoning Avril Plume on 01353 724102

Please apply before noon on Monday 9 July.
Interviews will be held in w/c Monday 16 July

Soham Village College is committed to safeguarding and promoting the welfare of children and young people and expects all staff and volunteers to share this commitment. The successful candidate will be subject to an enhanced CRB disclosure, as well as ISA and medical checks.

Sand Street, Soham, Ely, CB7 5AA
Specialist Technology & Languages College
11-16 Mixed Comprehensive with 1350 students

JobsNow www.jobsnow.co.uk
HUNDREDS OF NEW VACANCIES EVERY WEEK!
ADVERTISE YOUR VACANCY
Tel: 01223 434400. Email: recruitment@jobsnow.co.uk. Fax: 01223 434222

Education

The Netherhall School & Sixth Form Centre, Queen Edith's Way, Cambridge CB1 8NN
An 11-18 Specialist Sports College and Training School
Principal: Mrs C McKenney

Cover Supervisor (TA Level 3)
Salary range Point 18 - 21
(£17,161 - £19,126 pro-rata)
Term time only + 5 training days

Required September 2012: An enthusiastic, motivated individual to deliver prepared lessons to cover teacher absence. Previous experience of working with young people is desirable, though full training & support will be given. There will be additional duties commensurate with whole school organisation.

We offer:

- A successful 11-18 mixed comprehensive school with a flourishing Sixth Form.
- A Sports College and Training School with high national profile.
- An Investor in People – offering an excellent CPD programme for all staff and quality induction for new staff.
- A supportive community with friendly colleagues and students.
- Situated in Cambridge - a centre of excellence.

To apply for this position please download an application pack from the school website www.netherhall.org or contact Valerie MacAndrew, PA to the Principal on 01223 868318. **CVs not accepted.**

IMPORTANT: Application deadline: Friday 6th July (12 noon)
Interviews: w/c Monday 9th July 2012

The school has a clear commitment to Child Protection and Safeguarding Children. All appointments are subject to an enhanced Criminal Records Bureau Check.

'An excellent environment in which to learn' (OFSTED September 2010)

General Vacancies

DENTAL Nurse required. A friendly Cambridge private practice are looking for a well motivated Dental Nurse. Experience preferred but not essential. Excellent working conditions in a calm and relaxed environment. Salary will depend on experience. Tel: 01223 467000.

DRINKS and Snack Vending Machine Filler/ Cleaner required for route in and around Cambridge. Experience in cleaning, catering, care work or retail may be an advantage. Full training given. Must hold full driving licence and be a non-smoker. Call Cambridge Vending today on 01223 425522 or email info@cambridgevending.co.uk for more details.

TEMPORARY Delivery staff required to deliver copies of the Cambridge News through letter-boxes of our customers in Cambridge and surrounding areas. Must be reliable, flexible, have a clean driving licence and access to own car (for which mileage will be paid). This is a manual handling role. The number of hours per day may vary according to workload but will start at 9.30am and will be for 6 days a week, Monday to Saturday. The pay is £6.08 per hour. Good knowledge of local area would be an advantage. Please call: 01223 434395 for more details.

Antwerp House Group

PA to Director

Flourishing and expanding Dental Group seeks a PA to assist with personal diary, marketing, growth and people development projects. Outgoing and gregarious personality needed.

Salary based on background and experience. Training offered to the correct candidate.

Send CV and cover letter to raj.wadhwani@googlemail.com

www.antwerphouse.co.uk

STYLIST required Full/ Part time, Comberton. At Millionhairz.com Ring Kerry: 01223 262310/ 07747 135883.

DOMESTIC Cleaners. Local, daytime hours, £8.50/per hour. References required. Tel: 01223 654169.

WHITFIELD GROUP

The Whitfield Group is a highly successful property investment company, based in Swavesey. As part of our continued success we require;

RESIDENTIAL LETTINGS NEGOTIATOR

FIXED TERM CONTRACT FOR 12 MONTHS

A well organised, personable and efficient individual to join our busy team. The successful candidate will be responsible for a portfolio of 100 properties to include viewings, periodic inspections and general administrative duties as required. Previous experience in a similar role is desirable.

Must be computer literate and have a clean driving licence.

Competitive salary plus commission.

PLEASE APPLY IN WRITING ENCLOSING CV TO GORDON FOSTER
THE WHITFIELD GROUP, THE GRANGE, MARKET STREET, SWAVESEY CB24 4QG
ALTERNATIVELY PLEASE E-MAIL TO: VICKY@WHITFIELD-GROUP.CO.UK

COULSON BUILDING GROUP

Administrator

Required to provide admin support to our team carrying out response maintenance, insurance repair and small building projects. The job involves receiving calls from both customers and client teams, the use of internal and client-based IT systems, invoice preparation and general administrative tasks.

The successful candidate will have a polite and professional telephone manner, be well organised, a good administrator and enjoy working in a busy team. Part Time Monday - Friday 9.30am - 2.30pm (negotiable).

We offer a competitive salary, pension scheme and free parking.

Please contact Katherine Langford for an application form on 01223 423800
katherine.langford@coulson.co.uk

Coulson Building Group is an Equal Opportunities Employer.

BUILDERS · JOINERY · SERVICES · RESTORATION

BROADCOM® RECRUITMENT
OPEN EVENING
Thursday, 5th July 2012 - 5pm – 8pm

Do you want to work at the cutting edge of multimedia technology?

Due to rapid expansion, Broadcom has vacancies for both software and hardware engineers. We are looking for candidates with a strong academic background and experience in embedded software or ASIC design. Backgrounds in graphics, imaging or video would be a bonus.

Applications from graduates and interns are also welcome.

Come and join us for an Open Evening at our Cambridge offices for your chance to find out more about the company. You will be able to see live demonstrations of our technology in action, meet our world-class engineers, talk with our management and discuss an exciting career with Broadcom.

Broadcom's engineering innovations in connectivity have transformed how the world communicates – in the home, across the network and within the latest mobile technology. If you are interested in working for us, but can't make it to the open evening, please send your CV to **europeanjobs@broadcom.com** - Or apply online at: **broadcom.com/careers**

Broadcom welcomes speculative applications from exceptional candidates – Always!

406 Science Park, Milton Road, Cambridge CB4 0WW.
Tel: 01223 381300

BROADCOM. Connecting everything®

Broadcom, the pulse logo, Connecting everything, and the Connecting everything logo are among the trademarks of Broadcom Corporation and/or its affiliates in the United States, certain other countries and/or the EU. Any other trademarks or trade names mentioned are the property of their respective owners.

General Vacancies

A Second Income? A Second Career?

PT or FT Will Writers/ Estate Planners

required.

Full training provided. Car & Smart appearance?

inheritancewills.co.uk
Call 01223 795050

CATALOGUE Distributors wanted. Earn £50-£500 p/w. Tel: 01223 852944. www.dreamincomes.org

EARN £50-£500 per week, delivering/collecting catalogues. East Anglian region. 01223 850254. www.biggerbetterincome.co.uk

QUEEN Edith Medical Practice CB1 8PJ seek Receptionist/ Administrator approx 20 hrs pw + occasional overtime. Computer work, reception, general admin. £8 ph. Tel: 01223 247288 or call in for application form. Closing date 29th June.

REGISTERED Nurse Mental Health required for Nursing Home in Soham, experience in dealing with the older person with dementia, good organisational and communication skills, Tel: 01353 720775.

SECURITY Officer in Cambridge, 18+ and must have an SIA Licence, 42 hours p/w, £8.00-£8.39ph. Contact Debbie on: 0208 4342539.

£350+PW for experienced Delivery Drivers, must be over 23, max 6 points. 01223 362536. Email: cambs@relianceemployment.com

Process Operatives

Become a key member of a team working within a world leading composite materials industry located at Duxford.
Production and shift working experience is preferred although full training will be given to the right applicants.
Various shift patterns worked with good rates of pay.
CV required to:
astarrservices@btinternet.com
or phone **07775 856548**

JobsNow
www.jobsnow.co.uk
HUNDREDS OF NEW VACANCIES EVERY WEEK!
ADVERTISE YOUR VACANCY - CALL 01223 434400

EVENING CHEF

Edwards & Blake are currently recruiting for an enthusiastic Evening Chef to join the team at a site in Histon, Cambs. Must be experienced with fresh food. Required to prepare, cook and serve meals alongside other catering duties.

Monday: 8am - 7.15pm

Tuesday to Thursday: 12noon - 7.15pm

To apply, send CVs to Julia Wells at jwells@edwardsandblake.co.uk

Sab
sab.co.uk

Accounts Assistant

Motivated person required to carry out a varied accounts role in a busy property management office. Experience of working in property management is not essential but you must have experience in credit control & analysis, dealing with the public and have good IT skills including use of excel. Must work well in a team and be able to work on your own initiative. Closing date Friday 6th July 2012.

Send CV FAO Claire Baron, Associate Director, St. Andrews Bureau Ltd, 18 Mill Road, Cambridge, CB1 2AD

TECVAC LTD

Trainee Quality Technician

Tecvac Ltd., part of the Wallwork Group, is a leading company specialising in providing ultra hard coating, heat treatment and vacuum brazing services based in Swavesey, Cambridge.

The company operates to ISO9001, BS EN9100 Aerospace quality standards and holds NADCAP Approval for coatings.

A vacancy has arisen in their Quality Department for a Trainee Quality Technician. Experience in this field preferred but not necessary as training will be given. The applicant will need to be methodical, have good communication skills, be able to work alone and as part of a team.

A- Level standard preferred in maths and science. Contributory pension scheme and profit related pay scheme. 24 days holiday per annum. Salary is negotiable.

Please email your CV to mark.glaze@tecvac.com

lumie

Lumie is an expanding business producing health and well-being products to our own design, centered on light therapy. Established in 1991, we are the leading European specialist in our field.

Sales Office Assistant

(Full-time, Permanent)

You will be responsible for dealing with customer enquiries by telephone, e-mail and in person, advising customers on the right light therapy product for their needs, assisting with social media, dealing with various reports and day to day office tasks.

You will have good communication skills, accurate methodical record keeping, the ability to work to tight deadlines, be computer literate and a team player.

To apply please e-mail your CV to letitia@lumie.com or post your CV to Letitia Marinas at Lumie, 3 The Links, Trafalgar Way, Bar Hill, Cambridge, CB23 8UD.

Closing date: 6th July 2012

No agencies please.

Medical Receptionist

Receptionist required for city centre doctors practice 20 hours per week, on a rota during practice opening hours

We are looking for a friendly, reliable and enthusiastic person who is able to work flexibly over 20 hours. Previous experience as a medical receptionist is not essential but good keyboard / IT skills and an ability to prioritise would be an advantage.

Closing date for applications 6 July 12.

Please telephone 0844 387 8222 for an information pack and application form.

Mrs Chris Hunter, Assistant Practice Manager, Lensfield Medical Practice, 48 Lensfield Road, Cambridge CB2 1EH

Soham Lodge Nursing Home

Specialists in dementia care

Opening July 2012

Recruiting for:

Care Support Workers

See our website for job descriptions and application forms

www.sohamlodge.co.uk

Or call for more information and application pack:

Liz Hutchinson

01353 720775

anglia orthodontics

Full–time Qualified Dental Nurse

For our busy, modern well equipped Practice in Cambridge. Good rates of pay.

Please e-mail your C.V. and a covering letter to Louise Hand at angliaortho@hotmail.co.uk

Closing date 4th July, 2012

Dr Selby & Partners

Nurse Practitioner Required

Are you a highly motivated individual?
Are you looking for a new and rewarding challenge?

We have a unique opportunity for a qualified Nurse with Independent Nurse Prescribing and Nurse Practitioner qualifications. The position is in a friendly expanding GP Practice and the hours and salary are depending on qualification and experience. Position starts at the beginning of August/September.

You must be able to communicate effectively with a wide range of healthcare professionals and have knowledge of minor illness triaging and to cover long term chronic condition management when required.

For further details please contact Ann Sisson, Practice Manager, Dr Selby & Partners Christmas Maltings Surgery, Camps Road, Haverhill Suffolk CB9 8HF. Tel 01440 702010.

Closing date 13 July 2012.
Interviews w/c 23 July 2012.

Fire and Intruder Alarm Engineer

Required with 3-5 years experience.
Shared on call rota. Company van, excellent rates of pay and on call retention. Ongoing training.
Please apply to:
Julie@alarmmaintenanceltd.co.uk

NOW IN CAMBRIDGE AND PETERBOROUGH FOR ONE WEEK ONLY

Learn how to take blood
TRAIN AS A PHLEBOTOMIST

TWO DAY COURSES

leading to a **Certificate of Completion in Phlebotomy**

PHLEBOTOMISTS URGENTLY REQUIRED

HIGH DEMAND IN HOSPITALS, G.P. SURGERIES, COMMUNITY, PRIVATE SECTOR, MILITARY, ETC.

No previous experience or qualifications necessary

BOOK ONLINE: Geopace Training

www.geopace.com

LIMITED PLACES AVAILABLE

Fashion TODAY **ONLINE**

Style advice for men, women and children, great pictures, blogs gossip and more

cambridge-news.co.uk

Colleges Nursery & Family Centre

The Centre, Campkin Road, Cambridge CB4 2LD
Tel/Fax: 01223 712168
email: office@colleges.cambs.sch.uk
Headteacher: Helen Snow

We are looking for enthusiastic, flexible and reliable early years practitioners to join our nursery school and daycare staff teams. Experience of working in the early years sector is essential for both posts.

Required from September 2012

Post 1 - Nursery Nurse

To work as a float nursery nurse to cover staff non contact time and work with small groups of children aged 3-4 in our nursery school.

Level 3 qualification in childcare and education essential
Salary Scale 3 Points 18-21 £17,161 - £19,126 pro rata
33 hours per week, term time only

Post 2 - Childcare Assistant

To work in our daycare provision for children aged 2 - 4 years. The Childcare Assistant will work as part of the childcare team supporting children in all aspects of their learning and development.

Level 2 qualification in childcare and education essential
Salary Scale 2 Points 14-17 £15,725 - £16,830
32.5 hours per week, term time only

Closing date for applications: Friday 6th July 2012
Interviews to be held: Week commencing 16th July 2012

Colleges Nursery and Family Centre is committed to safeguarding and promoting the welfare of children. The Governing Body of Colleges Nursery and Family Centre is committed to promoting equality and diversity, providing an inclusive and supportive environment for all.

Visits welcome. For further information and an application pack, or to arrange a visit please contact Mrs. Jo Bouttell at the above address.

LGV1 DRIVER

SCA

Cambridge based - Circa £29,000/annum
Aver. 44hrs/week

We are currently looking to recruit one LGV 1 Driver for our site in Cambridge to carry out collections on the day shift Friday to Tuesday.

The successful candidate will have a valid Class 1 (C&E) LGV clean driving licence with previous experience, including hook lift equipment and must hold a Digital Tachograph card. 100% compliance to the drivers' regulations and WTD is expected. The ability to process all relevant paper work for collections and vehicle inspection is essential.

Due to the fluctuating demands of our customer base the role may entail factory work when driver cover is not required.

The ideal candidate will have a positive and flexible approach to work and must be an excellent timekeeper. Comprehensive H&S training will be provided to the successful candidate.

SCA Recycling UK Ltd is an equal opportunities employer. More information about the requirements for these positions and application forms are available from our website www.scarecycling.co.uk or by contacting hrofficer@sca.com or by phone on 01732 529021. **Closing date: Friday 29th June 2012. Strictly no agencies.**

IVOR SEARLE

Ivor Searle Limited is the UK's largest independent producer/supplier of remanufactured engines, cylinder heads, gearboxes and turbo chargers.

STOREPERSON

Due to an opening within the Company, a position has become available within our busy procurement team for an additional Storeperson with stores or warehouse experience.

Key responsibilities will be to:

- work within a team to provide a high level of parts service to internal departments;
- order parts from a number of suppliers to maintain stock levels;
- carry out purchase order processing using our Sage 200 system;
- receive goods in, check against delivery notes and enter into stock;
- be involved in regular spot checks on various product stock levels and the annual stock count;
- carry out various administration duties.

Ideally the successful candidate will:

- have stores or warehouse experience;
- have excellent communication, organisational and customer service skills;
- possess a positive attitude and display the ability to identify solutions to problems;
- be IT literate and ideally have experience of using Microsoft Office (Word/Excel/Outlook).

We offer a competitive pay package for the above role and also provide free on site parking.

If you enjoy a busy working environment, and are excited about the prospect of joining a long established company within the aftermarket industry, then please send a cover letter and your CV to:

Jennie Pullum – Support Services Manager
Ivor Searle Ltd, 2 Regal Lane, Soham, Cambs. CB7 5BA
E-mail: recruitment@ivorsearle.co.uk

For further information on Ivor Searle Limited please visit our comprehensive website: www.ivorsearle.co.uk

Key opportunities with a leading media company

Cambridge Newspapers

Cambridge Newspapers Ltd is the area's leading regional newspaper publisher and part of Iliffe News & Media East. Our titles include the award-winning Cambridge News and a wide range of weekly newspapers, regional magazines and websites across Cambridgeshire.

www.cambridge-news.co.uk

Media Sales Consultant

Newmarket

This would best suit someone with previous sales experience, although applications from outgoing, confident individuals who are well organised, professional and keen to develop their sales skills would be welcome.

Full and ongoing training will be provided, but you will need to be focused on delivering high standards of customer service and representing our business with people at all levels.

We pride ourselves on recruiting and developing the best people and offer a competitive salary, generous bonus structure plus company car. We offer on the job support and training and a career development programme within one of the country's leading media businesses.

Front Counter Receptionist

Saffron Walden

Part-time

A good level of computer literacy and a good standard of written English are required. An excellent telephone manner and customer service skills are essential as you will be the initial contact at the Saffron Walden Weekly News.

Duties will include welcoming visitors, answering the telephone, booking private advertisements, processing payments, sorting the company post and various other administration tasks.

For an application pack: Please contact Kate Hilton via email: kate.hilton@cambridge-news.co.uk

Benefits: • Competitive salary • Following a probationary period there is an option to join a contributory pension scheme and subsidised health cash plan • Childcare voucher scheme

It is the company policy to welcome applications from any individual regardless of ethnic origin, gender, disability, religious belief, sexual orientation or age. All applications will be considered on merit.

Newmarket News Classifieds

email advertising@cambridge-news.co.uk

General Vacancies

Great customer care and obsession with detail is the secret to our success – it could be the key to yours...

Two exciting opportunities have opened up within the G's Fresh logistics team, based at our Barway site near Soham.

Customer Service Administrator

We are recruiting a further Customer Service Administrator to join our team, whose role is to process and co-ordinate customer orders and amendments across our wide grower-based supply chain.

The role requires strong numeracy and the ability to juggle several things at once, whilst keeping an eye on the detail.

You will develop breadth and depth of knowledge of your customers and their systems, maintaining process documentation which reflects 'Best Practice' and continuously looking for ways to improve the service to customers.

This is a part-time position, with standard hours of 7am – 3pm Sat & Sun with Mon optional.

Tray & Pallet Control Administrator

We are recruiting a Tray & Pallet Control Administrator to join the current team, whose role is to arrange the hire, delivery and movement of trays and pallets for all our grower and packing sites in the UK and continental Europe.

This is a key part of the group supply chain, ensuring that all sites are stocked with appropriate kit, whilst controlling stock levels to manage costs. You will develop strong working relationships with key suppliers and familiarity with their admin systems, ensuring that all assets are tracked accurately. You will also maintain process documentation which reflects 'Best Practice' and continuously look for ways to improve the service to customers.

This is a full-time position, with standard hours of 8am – 5pm Mon-Fri.

For both positions you will regularly communicate internally and externally at all levels and therefore you must be a confident communicator both written and verbal.

You should be positive, pleasant and helpful, even in difficult situations.

You will have a proven track record of accurate administration and attention to detail and a commitment to getting it 'Right First Time'. A good working knowledge of Microsoft IT packages, principally Excel is essential. You will be organised, work well in a team, and be strongly customer-focussed.

If you would like to be considered for this role then please send your CV to susan.buzer@gs-fresh.com

CLOSING DATE: Friday 6th July

Looking for a new job?

Let us keep you in the game...

A fast, free and flexible service giving you access to 1000's of great opportunities.

A service brought to you by
Newmarket News

www.cvmatch.co.uk

LADIES SEEKING

MAGGIE loving, caring, kind, professional black female, 44, seeks mature male, 55-65 for friendship, nights out, conversation and maybe more. **Tel No: 0906 500 3778 Box No: 375013**

LOUISA 35, blue eyes, long hair, curvy, pretty, likes shopping, meals out, cinema, seeks nice male for friendship, maybe more. **Tel No: 0906 500 3778 Box No: 333867**

PETITE dark, slim lady, N/S, enjoys life, likes seaside, car boots, holidays, seeks nice natured male, 50-65. **Tel No: 0906 500 3778 Box No: 390401**

MARGARET petite, N/S, Irish, quiet, easygoing, dark hair, seeks genuine male for outings, holidays and sharing life. **Tel No: 0906 500 3778 Box No: 369416**

SINGLE mum, 40's, seeks honest, caring guy in Essex area. **Tel No: 0906 500 3778 Box No: 386811**

ATTRACTIVE retired lady, 5ft 4ins, seeks genuine, friendly male for nights out, holidays and cosy nights in. **Tel No: 0906 500 3778 Box No: 364495**

55YR old female, hazel eyes, 5ft 8ins, slim, looking for tactile, cultured, attractive, tall soul mate with GSOH for loving relationship. **Tel No: 0906 500 3778 Box No: 391595**

ATTRACTIVE slim lady, 57, no ties, nice quiet persona, seeks gent for interesting conversation, laughter and romantic happy future. **Tel No: 0906 500 3778 Box No: 391669**

FEMALE likes sports, holidays, countryside, music, dancing, seeking male, 60 plus for friendship, maybe more. **Tel No: 0906 500 3778 Box No: 391607**

JO 41, 5ft 2ins, slim, blonde, genuine, caring, friendly, GSO looking for similar male. **Tel No: 0906 500 3778 Box No: 392037**

LINDA 64, medium build, likes music, seaside, caravan/coach holidays, seeks kind, caring man for friendship, maybe more. **Tel No: 0906 500 3778 Box No: 391771**

LADY 80 plus, seeks gent, fond of nature, outdoors, swimming, singing and dancing. **Tel No: 0906 500 3778 Box No: 391895**

LADY 68, no ties, GSOH, likes meals out, dancing, cinema, N/S, seeks genuine male, 60-70 for friendship, maybe more. **Tel No: 0906 500 3778 Box No: 391600**

LADY 60 plus, likes travel, meals out, theatre, seeks likeminded, sincere male for fun times. **Tel No: 0906 500 3778 Box No: 392295**

KATHY early 70's, petite, attractive, likes travel, animals, walks, seeks similar aged male for friendship, maybe more. **Tel No: 0906 500 3778 Box No: 392271**

ROMANTIC honest, caring, reliable lady, 40's, attractive, cuddly, size 16-18, hazel eyes, blonde hair, seeks true gent for good times, friendship, possible LTR. **Tel No: 0906 500 3778 Box No: 392165**

SUSIE 55, N/S, slim, likes country life, animals, music, dancing and lots more, seeks farmer for LTR. **Tel No: 0906 500 3778 Box No: 373867**

LANDROVERS farming, Susan outdoor girl 55, likes animals, riding, gun dogs, dancing, music, fun loving, slim, N/S, seeks similar gent for LTR. **Tel No: 0906 500 3778 Box No: 391385**

OUTDOORS lady, 50, Christian, N/S, slim, fit, seeks farmer for friendship, maybe more. **Tel No: 0906 500 3778 Box No: 252102**

MARIA 65, 5ft 6ins, looking for good, honest, caring man, 50-60 to share life with. **Tel No: 0906 500 3778 Box No: 391274**

DEBBIE 50, 5ft 1ins, slim, red/brown hair, olive skin, seeks professional male, 50-60 with GSOH for fun and laughter. **Tel No: 0906 500 3778 Box No: 342095**

SINGLE mum, 41, 5ft 3ins, medium build, seeks male, 30-50 for friendship, maybe more. **Tel No: 0906 500 3778 Box No: 391509**

LISA 40, single mum, looking for kind, caring gent, 30-52 for LTR. Looks and status unimportant, just want happiness. **Tel No: 0906 500 3778 Box No: 389388**

FEMALE likes most things, animals, countryside, seeks male for friendship, maybe more. **Tel No: 0906 500 3778 Box No: 390102**

VERY strict large black female, 50's, seeks tall, solvent, educated, obedient man with good lifestyle for love and marriage. **Tel No: 0906 500 3778 Box No: 388443**

BLUE eyed female, 5ft 1ins, likes animals, enjoys life, seeking nice N/S man with GSOH. **Tel No: 0906 500 3778 Box No: 388435**

ANITA 44, 5ft 1ins, medium build, single mum, looking for man, 33-50 for fun relationship, nights out and good times. **Tel No: 0906 500 3778 Box No: 388155**

41YR old divorced with two daughters, blue eyes, brown hair, kind, loving, loyal, looking for Mr Right. **Tel No: 0906 500 3778 Box No: 374937**

HELEN 55, widow, kind, caring, GSOH, likes cinema, music, concerts, sports, seeks male. **Tel No: 0906 500 3778 Box No: 387587**

5FT 2ins female, medium build, outgoing, seeks male for friendship, maybe more. **Tel No: 0906 500 3778 Box No: 388293**

LUCY 5ft 1ins, brown eyes, dark hair, seeks male for friendship, maybe more. **Tel No: 0906 500 3778 Box No: 384341**

ROSEMARY 50's, 5ft 2ins, brown hair, likes walks, nights in/out, seeks male for friendship, maybe more. **Tel No: 0906 500 3778 Box No: 387989**

BACK on the market, looking for a man, who can walk, talk and converse, someone trustworthy and honest. **Tel No: 0906 500 3778 Box No: 387839**

KATIE 63, N/S, 5ft 3ins, medium build, blonde, blue eyes, outgoing, seeks male, 63-73 for friendship and more. **Tel No: 0906 500 3778 Box No: 387759**

FEMALE seeks male 44-54 for friendship, maybe more. **Tel No: 0906 500 3778 Box No: 387557**

SANDRA 61, widow, N/S, likes most things, seeking Mr Right. **Tel No: 0906 500 3778 Box No: 387493**

FEMALE 53, slim, many interests, likes music, nights out, cinema, seeks genuine, caring male, 35-55 for friendship, maybe more. **Tel No: 0906 500 3778 Box No: 385899**

MEN SEEKING

CHRISTIAN man, 60's, widowed, seeks Christian lady for friendship, maybe more. **Tel No: 0906 500 3778 Box No: 392589**

MALE 50, N/S, likes animals, motorsport, aviation, countryside, travel, seeks likeminded female, 49-70 for friendship, maybe more. **Tel No: 0906 500 3778 Box No: 392377**

DIVORCED male, 52, lonely, looking for partner to be happy with. **Tel No: 0906 500 3778 Box No: 392689**

LONELY caring, romantic, Anglo/Spanish Essex male, 38, blue eyes, OHAC, seeks pretty female to be his Princess. **Tel No: 0906 500 3778 Box No: 392639**

BRIAN 48, 6ft, shaved hair, brown eyes, honest, kind, caring, trustworthy, seeking lady with similar characteristics. **Tel No: 0906 500 3778 Box No: 392603**

I can make your Bedrock! Fred Flintstone 50, landscape builder into dusty highways, pickup trucks, seeks curvy fun female to build future. **Tel No: 0906 500 3778 Box No: 392599**

DAVE 68, varied interests, seeks female to share happiness, maybe more. **Tel No: 0906 500 3778 Box No: 392459**

68YR old male, young looking, caring, honest, sincere, likes fun, nights in/out, sports, lives in Spain Nov-March. **Tel No: 0906 500 3778 Box No: 392239**

INTERESTED? genuine male, young 53, attractive, likes bbq's, seaside, walks, country pubs, seeks similar genuine female for LTR. **Tel No: 0906 500 3778 Box No: 392223**

MALE 48, black hair, green eyes, 5ft 10ins, likes wining/dining, cooking, walks, keep fit, romantic, active, reliable, GSOH, seeks female for friendship, maybe more. **Tel No: 0906 500 3778 Box No: 392061**

GAY SEEKING

61YR old bi male, seeks older male for daytime fun. **Tel No: 0906 500 3778 Box No: 392667**

SHY gay male, 37, seeks genuine male for nights in/out. **Tel No: 0906 500 3778 Box No: 346464**

VISIT US AT: WWW.CAMBRIDGE-NEWS.DATELOCALLY.CO.UK

my ideal DATE

JOINING IS FREE, PLACE YOUR FREE AD TODAY OR VISIT US ONLINE

TO PLACE A FREE AD CALL
0800 121 6102*
or call 0333 313 7420 from your mobile.

TO REPLY TO AN AD CALL
0906 500 3778*
(09065 cost £1.53p/m)

TO COLLECT RESPONSES CALL
0906 500 3780*

VIEW AND SEND PICS TO YOUR MOBILE

SENDING IN YOUR PHOTO
Once you have placed your advert simply text your picture along with your 6 digit mailbox number (space) 4 digit pin number under your photo, to **0779 366 6363**. Eg: 123456 1234 (network charges may apply). Or send by email to: **support@jmediauk.co.uk** with your Mailbox & pin number.

VIEW PHOTOS OF ADVERTISERS
If an advert has a next to it, this means that we are able to send you this advertisers photo. To receive a copy of the photo to your mobile phone, text **CAMBS** (space) the advertisers mailbox number, and send to **88833*** (£1.50 per photo sent)

CUSTOMER SUPPORT FROM A LIVE OPERATOR
Call: **0844 800 1188** Monday - Friday 9 to 4
or alternatively, you can email us at **support@jmediauk.co.uk**

CALL CHARGES*: 18+ ONLY 09065 calls cost £1.53 per min. Plus network extras. Mobiles will be considerably higher, calls are recorded and may appear on your bill. 033 calls cost standard network rate. TEXT*: 88833 texts £1.50 per msg. Mobiles must be MMS/Wap compatible in order to use these services, if not contact your Network Provider. Text alerts are charged at £1.50 per week (3 x 50p billed msgs). To unsubscribe to text alerts, text DATING STOP to 63333. To cancel free match alerts, text STOP to 07781474042. For full T&Cs go to www.localdates-terms.co.uk/. Strictly 18+ and have the bill payer,s permission. Reply by Text to 78850 costs £1.50 per msg sent plus your networks standard charges. A minimum of six messages are checked and passed for safety sake before adult verified users may pass contact details. Max 150 characters per message. RBT is a text chat service moderated by operators, we make no guarantee that you can meet the people advertised and some profiles may not match their description. To stop text STOP to 78850. DATA PROTECTION: Service provided by JMedia UK Ltd, SW4 7BX, 0844 800 1188. We will collect the details you provide and may send you details of other services and events operated by us. We may pass your details onto this newspaper for marketing or PhonePayPlus for regulatory purposes. W/C 270612

Round-up

Jockeys have to travel for cups

■ FOOTBALL: Newmarket Town have been handed two away draws in their major Thurlow Nunn (formerly Ridgeons) League competitions.

They have a tough clash against the winners of the Wisbech v March preliminary round tie in the opening stage of the renamed Red Insure Cup, which was formerly the League Challenge Cup.

That will be played in the week beginning October 22, and Newmarket travel to Downham Town in the first round of the First Division Knockout Cup on November 3.

Mildenhall, who received a cheque as runners-up in the Ridgeons League's Sportsmanship Award at the league's annual meeting, are at home to Ely City or Downham in the first round of the Red Insure Cup.

■ The Jockeys' reserve team were elected to the Thurlow Nunn Reserve League, along with Lowestoft, Maldon & Tiptree and Saffron Walden, who return to the league's First Division.

■ Thurlow Nunn Youth League Cup draw. Preliminary round: Newmarket Tn v Thetford Tn.

Tigers washed out again

■ SPEEDWAY: The soggy summer weather claimed another Mildenhall Fen Tigers meeting on Sunday. The National League fixture against Buxton on Sunday was washed out, as was the National Fours meeting at Stoke the previous day. Race-starved Mildenhall's next home league fixture is on July 8 against Stoke, but they are due to race at Scunthorpe in the league on Friday.

Racing

Bookies Estimate big losses

BOOKMAKERS took a massive hit from the Newmarket fraternity on the fourth day of Royal Ascot when The Queen's Estimate fittingly justified 3-1 favouritism in the Queen's Vase.

Trained by Sir Michael Stoute, the three-year-old was having just her third run and ran out an easy five-length winner on Friday under a very confident ride from Ryan Moore.

Ladbrokes spokesman David Williams said: "Estimate has cost us a king's ransom.

"The whole of Ascot seemed to be roaring the winner home and the cheers were deafening. They certainly drowned out our groans."

The rest of the day was dominated by John Gosden and William Buick, who notched a 142-1 treble.

Newfangled (7-4 favourite) emerged a contender for next year's Classics with an easy win in the Albany Stakes, Fallen For You was an impressive 12-1 scorer of the Coronation Stakes and Gatewood (3-1 favourite) continued his progression in the Wolferton Handicap.

There was some respite for the bookies when Aidan O'Brien's odds-on favourite Astrology, third in the Derby, flopped badly behind Sir Henry Cecil's Thomas Chippendale in the King Edward VII Stakes.

Though Thomas Chippendale was well supported at 9-2, Buick and Gosden's treble resulted in heavy losses for the bookies.

WILLIAM THE FIRST: William Buick celebrates victory on Fallen For You in the Coronation Stakes PA

The following day the pair continued their rampage through the festival when Buick gave 11-2 favourite Camborne a cool ride to come from last to first in the Duke of Edinburgh Handicap.

Gosden was full of praise for the rider as Camborne won going away by two-and-a-half lengths from Hammerfest.

It was Gosden's fifth Royal Ascot winner of the week, and he said: "I was delighted with William. It was chilly to come from last to first but he got the job done. For such a young man he doesn't get carried away."

Victory took Buick to within touching distance of his first Royal Ascot jockey's title, but a double for Moore, on the impressive Sea Moon (Hardwicke Stakes) – the King George VI and Queen Elizabeth Diamond Stakes and Prix de l'Arc de Triomphe beckon now – and Simenon (Queen Alexandra Stakes) brought them level on five winners, with Moore getting the nod on placings. And the week just got better for Frankie Dettori. After his dramatic Gold Cup win on Colour Vision, he delivered the killer blow on Tha'ir (9-2) in the Chesham Stakes.

TRAVEL OFFERS

Newmarket News

NEWMARKET Holidays

© National Museums Northern Ireland

Belfast & the Titanic Experience

Flying direct from Stansted
Departs Nov 2012 & Mar to Apr 2013

With the highlight a visit to the staggering new state-of-the-art Titanic Belfast Experience, this wonderful break also includes a guided tour of one of Europe's fastest-growing.

Price includes
- Return flights to Belfast direct from Stansted
- Return airport to hotel transfers
- Three nights' B&B at the Ibis Belfast City Centre (an upgrade hotel is available at a supplement)
- Half Day City Tour
- Visit to the Titanic Experience Belfast - the World's Largest Titanic Visitor Experience
- Return airport to hotel transfers
- The services of a Tour Manager

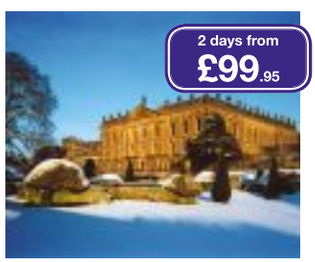

Chatsworth at Christmas Full of festive spendour!

Departs 15 December 2012

Here's your chance to see Chatsworth - the magnificent ancestral home of the Duke and Duchess of Devonshire – in all its festive glory, sparkling with lights, candles and decorations. Plus there'll be carol singers, brass bands and a seasonal gift sale and a visit to Chester for Christmas shopping.

Price includes
- Coach travel throughout
- One night bed and English breakfast at a good hotel in the North-West area
- Entrance to Chatsworth House
- Christmas shopping on Saturday afternoon in Chester
- The services of a Tour Manager

www.newmarket.travel/cen

0843 316 1119 quoting code CEN

These holidays are organised & operated by Newmarket Promotions/Air Holidays Ltd. ABTA V787X/V7812. ATOL protected 2325. Subject to availability. Single supplements apply. Calls cost 4p per minute.

ABTA The Travel Association

Fanshawe out to get the Rock rolling at start

JAMES Fanshawe plans to get some intensive stalls work into Society Rock after his frustrating performance in Saturday's Diamond Jubilee Stakes at Royal Ascot.

The six-year-old was defending his crown in the six-furlong Group One, but blew his chance of victory with a very slow start.

He still had a lot of ground to make up on the likes of Black Caviar and Moonlight Cloud with a couple of furlongs to run, but flew home in the hands of Johnny Murtagh to finish fifth, beaten just two lengths.

"It's obviously disappointing he missed the break, as he ran such a good race afterwards," said Fanshawe. "He can be a bit slowly away and sometimes that helps him, but he sat down in the stalls and lost a lot of ground.

"He's run a very good race in the circumstances, but we need to try and get the stalls part right now."

The Darley July Cup on July 14 at Newmarket is Society Rock's most obvious next port of call,.

However, last year's champion juvenile Dabirsim has been ruled out of the highlight of Newmarket's July Festival.

Soon after Aussie superstar Black Caviar was taken out of the race, Christophe Ferland's stable star was scratched with the trainer insisting: "I've not decided where his next race will be, there's no rush.

"I'm going to give him plenty of time and he will come back in the autumn."

Black Caviar, who extended her unbeaten record to 22 in the Diamond Jubilee Stakes, was found to have torn back muscles in the six-furlong showpiece and according to connections "pulled up pretty sore".

The super mare was temporarily based at Abington Place Stables in Newmarket and part owner Neil Werrett said: "Peter (Moody, her trainer) had the vet and the chiropractor look at her and she went into quarantine (on Sunday morning)."

However, Roger Charlton will give Genki another chance in Group One company in the July Cup.

Not always the easiest of rides but an ever-present in big sprints for the last few seasons, the eight-year-old was given blinkers rather than his usual visor when 11th of 14 in the Diamond Jubilee Stakes.

He said: "Genki again applied the handbrake in the closing stages but we will try again in the July Cup and hope to kid him into running a better race."

Watch out for Harbour

TOP-CLASS juvenile Harbour Watch has been entered on Saturday for a potential first start of the season in the John Sunley Memorial Criterion Stakes at Newmarket.

Richard Hannon's colt is unbeaten in three starts and ended last campaign as Britain's highest-rated two-year-old following victory in the Richmond Stakes at Goodwood.

Now part-owned by Qatar Bloodstock, Harbour Watch missed the Dewhurst Stakes and then the 2000 Guineas through problems and it was announced before Royal Ascot that he would wait for Saturday's seven-furlong Group Three event.

It would not be the softest of comebacks as Mick Easterby has entered Hoof It, third in last year's Sprint Cup.

Hannon's recent Listed winner Libranno and Eton Forever, who took the Buckingham Palace Stakes at Royal Ascot, could also be involved, as could William Haggas' Firebeam.

Saturday's card is due to start at 2.20pm, the day after Frankie Valli and the Four Seasons provide the entertainment at the second of the Adnams Newmarket Nights on Friday (first race 5.55pm).

Cricket: League round-up

Duo make it tough

» GIBBS DENLEY EAST ANGLIAN PREMIER LEAGUE

MARLON Richards and Kieran Toner gave Vauxhall Mallards several nervy moments before Burwell eventually succumbed to a four-wicket defeat at Mingay Park.

The opening pair had the visitors in trouble on 91 for 6, but Alistair Shearer and Paul Bradshaw ensured the hosts could not complete the job.

West Indian Richards and Australian Toner are rapidly developing into a dangerous bowling partnership with the new ball, and both bowled their allocation of 18 overs for figures of 2 for 46 and 3 for 40 respectively.

Joshua Vowden also claimed a scalp, but Shearer dug in and compiled 65 from 112 deliveries and Bradshaw contributed 15 from 54 balls as they stayed at the crease and got Mallards to 151 for 6 in the 52nd over.

Burwell captain Paul Summerskill lost the toss and saw his side removed for 150. They recovered a bit from 89 for 7 thanks to William Lawton (47) and Tom Williams (20), with Bradshaw (5 for 56) doing the damage.

» MARSHALL HATCHICK TWO COUNTIES CHAMPIONSHIP

RICHARD Ford would love to see a bit more life injected into Division Two after his Worlington side registered another victory against Mildenhall II.

The captain has not been overly impressed with the standard of cricket so far this term, with his team building a 100 per cent record.

Worlington batted first on Saturday and put on 60 for the first wicket thanks to the efforts of openers Tom Osborn (43) and Chris Baugh (68).

Jimmy Watson, who, along with Baugh, used to play for Mildenhall, came in at No 3 and batted for the rest of the innings, making full use of a good track to amass 125 not out and steer the visitors to 277 for 3.

Tom Allen picked up 2 for 68 and Ben Tippett got the other wicket to fall, before the hosts' batsmen had little more to offer than their bowlers had.

Opener Richard Cross was the exception with a knock of 68 as Mildenhall's second string were dismissed for 130, with Paul Marston (3 for 37) being the best with the ball.

Mildenhall's first team fared better in Division One as they recorded an eight-wicket win over bottom side **Lakenheath.**

Captain Steve Lankester inserted their struggling neighbours and saw them stumble to 40 for 3 after 22 overs, but Michael Reeve (48) and Robert Horrex (56) got things moving and they closed on 158 for 9.

Lankester picked up a decent 4 for 29, Frans Bester nabbed 2 for 15 and Tom Westley bowled a miserly 16 overs at a cost of only 30 runs.

Essex ace Westley then showed his full range of shots with 84 at the top of the order and Bester made 39, with Ben Shepperson (37 not out) completing the job as the second-placed side cruised to 162 for 2.

Tim Catley's undefeated century was not enough to stop **Exning** losing by seven wickets at home to Elmstead Grasshoppers.

He was still at the crease on 103 when his side's 50 overs were completed and they were on 202 for 6, with support coming from Ollie Fowlston (32).

The same two protagonists had success with the ball, Catley snaring 2 for 37 and Fowlston getting 1 for 50, but Elmstead reached 203 for 3 in the 36th over.

» TUCKER GARDNER CAMBS & HUNTS PREMIER LEAGUE

JACK Skidmore played a key part in **Warboys'** one-wicket win over **Fordham.**

He claimed 5 for 10 as Fordham were dismissed for 107, Mark Silcock top-scoring on 44.

After a disappointing start to their chase, it looked as though Warboys would struggle, but Chris Whitfield (28), Adam Hyde (15) and skipper Wayne Humphrey (15) put them in contention, and although wickets continued to fall, the last pairing of Skidmore (8 not out) and Brady West (2 not out) got them over the line at 108 for 9.

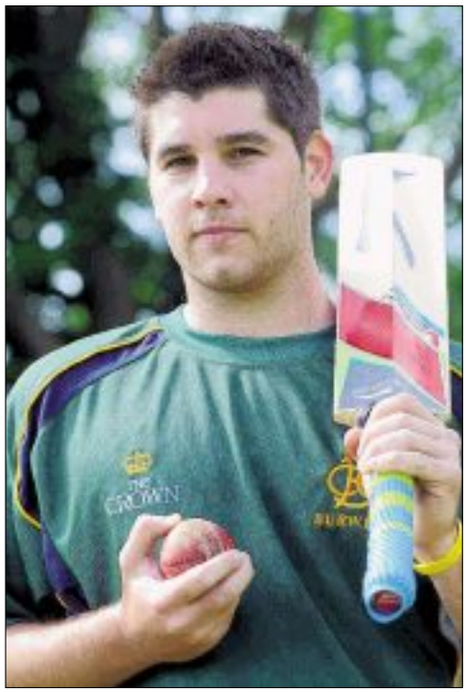

WICKET-TAKER: Keiran Toner claimed three scalps

Results round-up

MARSHALL HATCHICK TWO COUNTIES CHAMPIONSHIPS

Division One: Coggeshall 140 for 8 (3) Ipswich 141 for 2 (19), Exning 202 for 6 (6) Elmstead Grasshoppers 203 for 3 (18), Wivenhoe 174 for 8 (5) Frinton 177 for 4 (19), Haverhill 64 (1) Mistley 68 for 2 (20), Lakenheath 158 for 9 (4) Mildenhall 161 for 2 (19), Woolpit 132 (3) Maldon 136 for 3 (20).

Division Two: Braintree 279 for 6 (20) Abberton 109 (4), Brightlingsea 125 (20) Brockley 108 (6), Dunmow 184 for 7 (20) Easton 170 (6), Woodbridge & OW 209 for 8 (6) Hadleigh 213 for 3 (19), Worlington 277 for 3 (20) Mildenhall II 130 (3), Witham 178 for 9 (20) Ipswich & ES 153 (7).

Division Five: Boxted 264 for 3 (20) Abberton II 169 (4), Kelvedon & F II 143 (20) Elmstead G II 136 (7), Mildenhall III 191 for 9 (20) Maldon II 91 (4), Great Bromley 181 (7) St Margarets 182 for 7 (20), Harwich & D 147 (20) Tuddenham 111 (6), Bury St Edmunds III 67 (0) Wivenhoe II 69 for 1 (20).

Division Six: Earls Colne 169 for 7 (20) Brightlingsea II 99 (3), Haverhill II 144 for 8 (20) Felixstowe Corinthians 50 (4), Ipswich III 175 for 8 (18) Braintree II 163 for 6 (7), Long Melford II 106 (3) Melton St Audrys 107 for 5 (20), Mildenhall IV 94 (0) Nacton 98 for 1 (20).

Division 8W: Haverhill III 41 (0) Walsham-le-Willows 45 for 1 (20), Bury St Edmunds IV 63 (0) Nowton 64 for 1 (20), Lakenheath II 105 (2) Worlington II 107 for 2 (20).

TUCKER GARDNER CAMBS & HUNTS PREMIER LEAGUE

Division Two: NCI 221 for 7 (16) drew with Newborough 197 for 9 (9), Fordham 107 (8) lost to Warboys 108 for 8 (20), Hardwick & Caldecote 130 (25) bt Waresley 91 (8), Weston Colville 182 for 9 (25) bt Granta II 108 (8), Yaxley 97 (4) lost to Abington 98 for 5 (20), Ickwell 197 for 8 (12) drew with Babraham 170 for 8 (8).

CCA SENIOR LEAGUE

Division Two: Bluntisham 175 for 7 (20) Balsham 161 (7), City of Ely 137 for 8 (20) Chatteris 133 for 9 (7), Girton 191 (20) Wilbrahams 135 (8), Wisbech Town II 160 for 9 (9) Burwell II 171 (20), Yelling 103 (7) Cottenham 194 (20). **Division Three:** Buntingford 192 for 9 (8) Dullingham 207 for 9 (20), Fordham II (20) v Eversden (0) - Eversden defaulted, Isleham 162 for 7 (20) Cambridge NCI II 58 (4), Old Leysians 246 for 7 (20) Madingley 168 (7).

MR CRICKET CCA JUNIOR LEAGUE

Division 1A: Cherry Hinton 158 for 2 (20) Histon II 155 for 9 (4), Godolphin 226 for 7 (20) St Ives Town II 138 (6), Leverington 137 for 9 (20) Little Downham 49 (5).

Division 3A: Burwell III 304 for 3 (20) St Ives III 35 (1), Cottenham II 110 (2) Abbots Ripton 111 for 1 (20), Milton II 138 for 2 (20) Wilburton 136 for 9 (4), Longstanton Grasshoppers II 306 for 3 (20) Willingham 120 (4).

Division 4B: Milton III 130 for 7 (20) Soham 78 (4), Fordham III 125 (20) Girton II 121 for 7 (8), Longstowe II 50 for 2 (20) Cambourne III 49 (2).

Division 4C: Balsham II 82 (6) Babraham II 83 for 9 (20), Cambridge St Giles III 170 for 3 (20) Linton Village II 59 (2), Dullingham II 135 for 6 (20) Elmdon II 133 (6), Mill Green 135 (20) Abington III 84 (7).

Division 5C: Burrough Green II 236 for 6 (20) Buntingford II 85 (5).

Minor League: Camkerala 150 (20) Linton Village III 81 (7), Cambourne IV 110 (4) Hardwick & Caldecote III 202 for 4 (20), Cokenach II 174 for 8 (7) Needingworth II 196 for 7 (20), Great Shelford II 48 for 6 (20) Wilburton II 47 (4), Histon III 136 for 5 (20) Royston II 135 for 9 (5), Wimblington II 108 for 9 (20) Cambridge Granta IV 107 for 7 (6), St Ives IV 208 for 6 (8) Burwell IV 209 for 7 (20).

INVITATION CUP

Burwell II v Bluntisham - Bluntisham defaulted.

› Swimming

It's hooray for Henry

NEWMARKET made a flying start to the Development Championships at the Leisure Centre with 51 medals of all hues and 53 personal bests, which included nine county qualifying times.

They made the most of home advantage to bag 21 gold medals, 17 silvers and 13 bronze.

Henry Newell won the gold in the 200m breaststroke, slicing 27sec off his best to clock 3min 56.51sec which gives him the 200m and 100m county times.

Sophie Bellwood achieved three county times (100m freestyle 1.13.78, a bronze for the 200m freestyle 2.37.20 and the 200m medley (2.59.10) as well as three further PBs, while other county times were recorded by Thomas Allison (gold medal and PB in 50m butterfly), and he also won the 100m medley in a PB and cut 13sec off his best when winning the silver in the 200m breaststroke. Harry Saunders earned gold in a personal best time in the 50m breastroke while Safi Axon-Coates won gold with a 13sec PB in the 200m freestyle, took the silver and a PB in the 50m breastroke, a 19sec PB and silver in the 200m breaststroke and then finished off with the gold in the 50m backstroke with a PB and county time thrown in.

Charlie Withers swimming in her first open meet, clocked a PB and county time when second in the 50m freestyle.

Other medallists: **Peter Winter (eight golds and three PBs), Vicky Root (four gold, two silver, two bronze), Ciera Gill-Ryan (bronze 50m breaststroke, gold in the 50m backstroke), Sebastian Munro-Smith (gold in 200m backstroke and PB, silver in 100m medley and 50m butterfly and bronze in 50m backstroke), Alyx Hatton (gold, three silver and bronze), Grace Evans (gold and three bronze), Stuart Root (two silver and bronze), Sarah Nash (silver), Josh Hall (silver), Ignacio Larghero (bronze), Harry Ansell (bronze), Owen Bentley (bronze).**

Others with PB's: **Phillippa Allison and Jessica Sandle-Brownlie two, Alex Millard one, Charlie Davis three, Eleanor Frost four.**

COACH HOLIDAYS

Newmarket News

NEWMARKET Holidays

2 days from £105.00

Carols by Candlelight

Departs 16 December 2012

Enjoy a very special evening of Christmas music, carols and readings in an evocative, candle-lit style setting in the Royal Albert Hall. Performed by musicians dressed in wigs and full 18th century costume, it all adds up to a really magical evening which is guaranteed to set you up for Christmas!

Price includes

- Coach travel throughout
- One night's bed and continental breakfast in a good hotel in the Greater London area
- A choir seat for Carols by Candlelight (Upgrades available)
- A sightseeing tour of London or time to shop and sightsee
- Services of a Tour Manager

10 days from £729.00

Romantic Rhine Cruise to Switzerland

Sailing on board *ms Olympia*

Departs 8 August 2012

Join beautifully appointed Olympia as she cruises through the classic 'Middle-Rhine'.

Price includes

- Return coach travel & Channel crossings
- 9 nights full board in a Standard Lower deck cabin on *ms Olympia* (upgrade cabin available at a supplement)
- Welcome Cocktail Party & Captain's Farewell Dinner
- On-board entertainment & English commentary
- Porterage on and off the ship
- 2 cruises - south & north through the Romantic Rhine Gorge, passing the legendary Lorelei.
- Calls at Strasbourg, Breisach, Basel, Mannheim, Mainz and Andernach
- Overnight in Basel
- Guided walking tour of Speyer
- A Newmarket Cruise Manager

www.newmarket.travel/cen 0843 316 1119 quoting code CEN

These holidays are organised & operated by Newmarket Promotions Ltd. ABTA V787X. Subject to availability. Single supplements apply. Calls cost 4p per minute. *£230pp discount applies to selected holidays on Newmarket River Cruises as shown. Offer subject to availability & may be withdrawn at any time.

ABTA The Travel Association

Sport

www.cambridge-news.co.uk/sport

William the conqueror!

page 54

Buick and Gosden bag five wins at Royal Ascot, but Moore shades jockeys crown

› Athletics

County aces poised for town's 10k

THE Powters Newmarket 10k on Sunday looks set to be another highly-contested race with several of the county's top athletes already listed to run.

More than 120 runners have entered this year's renewal – hosted by Newmarket Joggers – which is part of the 2012 Suffolk County Grand Prix, a series of six races over varying distances.

And if the ceiling of 250 is not reached before the day, general entries will be available until 9.30am – 30 minutes before the start at the Ellesmere Centre, Stetchworth.

The race also finishes there, continuing the pattern started in 2007 when the event, backed by one of Newmarket's oldest-established family businesses, moved outside the town.

The scenic one-lap route winds out from Stetchworth through Woodditton and back again, including a good one-mile climb which always provides a major talking point.

A children's fun run will also start at 9.30am – entries will only be selected on the day – and further information is available from Carolynn Anderson on 0784 332 8889 or visit www.newmarketjoggers.co.uk

■ Six Newmarket Joggers competed in the fourth round of the Bury Friday Five, Jamie Shaw their best finisher in fifth place clocking 27min 26sec. Paul Holley continued his 100 per cent record in the Male Vet45 category, winning his fourth race in 28.06 to finish ninth overall. Sarah Bartrum was the only Jogger to compete in the junior race, winning the under-11s in 10.31.

Other results: Denys Olefir (44th, 30.58), Neville Clarke (98th, 33.44, Carolynn Anderson 287th, 41.32), Mary Marsh (356th, 44.58).

■ Joggers' Martin Gear won the Fordham Fun Run, held on Saturday with all proceeds going to Friends of Fordham Primary School. He clocked 18min 34sec, closely followed by clubmates Robin Clifford in 18.42 and Martyn Taylor, who was third in 19.56.

Ursula White was second woman home in 23.11, finishing eighth overall, with team-mate Natalia Allen 10th in 23.57.

The children's race was won by Carl Collen in 2.52 followed by Joggers' Peter Elsdon-Dean in 2.54 with Jessica Podd third in 3.07.

Other Joggers results: Austin Taylor (12th, 3.42), William Taylor (16th, 3.51), Kallum Taylor-Whiffen (46th, 5.56).

Full results of both races can be found on www.newmarketjoggers.co.uk

■ Despite racing on Friday, Denys Olefir showed no signs of tired legs on Sunday when finishing second in the Stansted 10k in 38min 21sec. More than 550 runners competed.

NO FLAGGING NOW: Goldie Sayers celebrates her 10th national title and, more importantly, earning a place at her third Olympic Games.

■ Aviva has been backing the GB & NI Team since 1999. Now it's your turn. #BackTheTeam on Twitter or search for 'Aviva Athletics' on Facebook CP

It's a top 10 hit

Goldie books Games place with a milestone national title

DRAPED in the Union Flag which was the common sign that an athlete had booked an Olympics place, Goldie Sayers seemed particularly proud as she reflected on an historic personal moment.

Sayers has dominated British women's javelin for a decade and, at the Alexander Stadium in Birmingham, she clinched her 10th successive national title.

It is a feat which perhaps does not receive the recognition that it deserves, and maybe it will only be when the record books are studied in the future that the scale of Sayers' abilities are fully appreciated.

But that is for another day. Sunday was about the 29-year-old athlete, who grew up in Newmarket, rubber-stamping her spot in TeamGB by taking victory, achieved with a fourth-round throw of 58.45m – slightly below her best performances so far this season.

"I'm very proud to have won my 10th title," said Sayers. "I was hoping for a lot better, distance-wise. It just that every time I seemed to step up to throw there was a huge head-wind.

"But I've had worse and thrown further and it was a kind of formality, to a degree, for me. I was hoping to put on a better display, but it was really all about winning."

Sayers did admit that on the eve of qualifying for her third Olympic Games, she looked back on her career.

"It's quite a significant milestone – it was just making me reflect on previous Olympic trials and making me look back on where I've come from and where I am now," she said.

"My first Olympic trials, I remember I did the A standard on my last throw and that was super exciting at the time as I was kind of an outside chance of going.

"The middle one was getting the job done and then this one was very similar.

"But it was special that it was the 10th title."

LONDON BOUND: Goldie Sayers

BENDALL & SONS
Solicitors
For friendly, efficient legal services
• Conveyancing • Leases / Commercial Property • Divorce / Family • Wills & Probate • Personal Injury • Accident Claims • Employment Law • Business Advice • Farming / Agricultural Advice
NEWMARKET 01638 661116 • 23 High Street
MILDENHALL 01638 712243 • Ashton House Mill Street
law@bendallandsons.co.uk
www.bendallandsons.co.uk

TAYLOR'S DRIVING SCHOOL
Learn in just one week
Intensive
Semi-Intensive
& Weekly Lessons

Terry 01638 668564
Stephen 01638 660833
Martyn 01638 668609
www.taylorsdriving.co.uk

Newmarket News
9 771477 331010 26